Horse Show Issue

THE CHRONICLE

BREEDING POLO HUNTING A SPORTING JOURNAL RACING SHOWING CHACING

VOL. XIX NO. 32 FRIDAY, MARCH 30, 1956

$7.00 Per Year In Advance
$8.00 Per Year In Canada
Single Copy 25 Cents

THE HIGH JUMP

W. S. Vanderbilt Allen

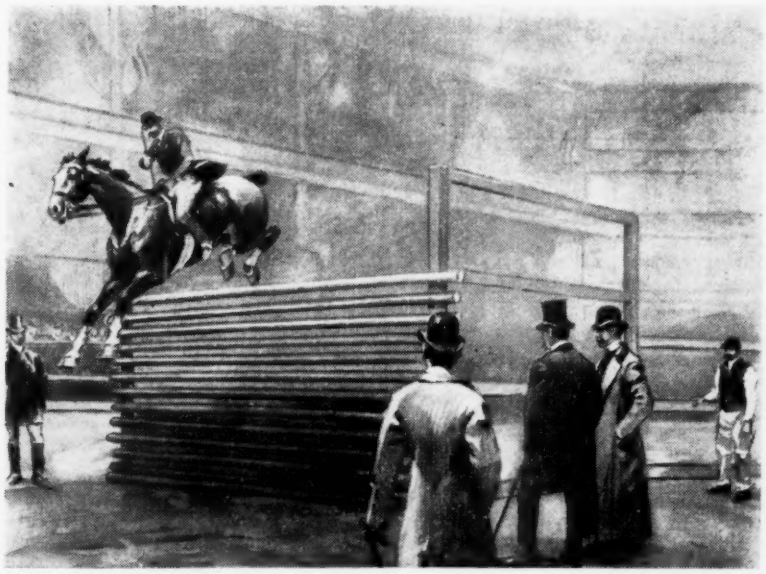

Courtesy of George A. Ebelhare

Details on Page 67

AMERICA'S HUNTS AUTHORITY

The Official Publication of the Masters of Foxhounds Association of America

THE CHRONICLE

MIDDLEBURG, VIRGINIA

PUBLISHER: G. L. OHRSTROM ESTATE EDITOR: ALEXANDER MACKAY-SMITH

The Chronicle is edited at Middleburg, Va.; is published every Friday by The Chronicle, Inc., at Boyce, Va.; and is printed by Carr Publishing Co., Inc., Boyce, Va.

Advertising: Middleburg, Va., Telephone 2411; Rates on request. Closing date, Wednesday week preceding publication.

Subscriptions: Boyce, Va., Telephone 121; Rates: 1 year, $7.00; 2 years, $12.00; Foreign, $1.00 additional. Single issues 25 cents. Special issues 50 cents.

Offices: Middleburg: Managing Editor, Martin Resovsky; Horse Shows, Paul Fout; In The Country, Mary Turner, Secretarial, Nancy Lee Comer, Elizabeth Averett; Advertising Managers, Paul Fout, Rebecca Carter Cox. BOYCE: Circulation, Isabelle Shafer, George Glaysher; Bookkeeping, Marian Levi; NEW YORK: Advertising, dial Oy 6-1025.

Official publication of the Masters of Foxhounds Association of America; the U. S. Equestrian Team, Inc.; the United States Pony Clubs, Inc.; the Riding Committee of the National Section on Girls' and Women's Sports of the American Education Association; and the Roster of Packs of the National Beagle Club.

ON SALE AT

M. J. Knoud, New York City.
Merkins Riding Shop, Philadelphia, Pa.
Meyer's Riding Apparel Shop, Lexington, Ky.
Miller Harness Co., New York City.
News and Record Shop, Middleburg, Va.
Robert Snyder Saddle Shop, Marshall Field Co., Chicago, Ill.
W. H. Stombock & Son., Wash., D. C.
J. A. Allen, I Lower Grosvenor Place, Buckingham Palace Road, London, S W 1
Sargent's Saddlery, 102-5th St., N. E., Charlottesville, Va.
Sherwood's Saddlery, Rt. 3, Box 607, Fairfax, Va.

Copyright 1956 by The Chronicle, Inc. Entered as second class mail matter, January 6, 1954, at the post office in Boyce, Virginia, under the act of March 3, 1879. All contributions submitted should be accompanied by return postage. Not responsible for loss or damage. The views expressed by correspondents are not necessarily those of The Chronicle.

1955 HUNTER AND JUMPER CHAMPIONS

This is, to say the least, a specialised issue. It continues the Championship Record inaugurated last year with an important addition. And it provides a special show window in which are displayed, for the benefit of the horse show enthusiasts, the details of the shows which they will attend as spectators, owners, riders, managers, grooms, judges, stewards, announcers and committee members and which will be reported in text and pictures in The Chronicle as the season progresses.

The publication of the winners of competitive horse events actually dates back a long way. In 1727 John Cheny published in London the first Racing Calendar, thus beginning a series which has appeared annually ever since. In 1830 John Stuart Skinner began the American Racing Calendar in the monthly magazine which he had founded the previous year, the American Turf Register. In 1839 the same publication printed an account of the first annual Roanoke Colt Show, held June 20th at Boydton, Va., this being the first known piece of horse show reporting in the United States.

The Championship Record which we present in this issue is perhaps the most extensive annual horse show summary which has ever been attempted in this country. The Horse Show Blue Book, begun in 1902, deals principally with saddle horses and covers only the larger shows. From 1934 through 1938 the American Horse Shows Association published the Official Horse Show Record which listed the place winners in all its member and licensed shows, the first volume containing 864 place winners of all types of classes in 163 shows.

By way of comparison it is interesting to note that the supplement to the 1955 A.H.S.A. Rule Book lists 273 member, licensed and local shows offering classes in 14 divisions. During 1955 The Chronicle published reports and summaries of awards in 480 shows offering classes in just 3 divisions (hunter, jumper and equitation hunting seat), 461 of which included championships. Our Championship Record sets forth the name, place and date of the championship shows, the judges, and the Champions and Reserve Champions. The championships listed include regular and green divisions for both conformation and working hunters, hunter ponies, young hunters and equitation hunting seat. Appended is an index, not included last year, which lists alphabetically the names of the 933 horses appearing in the Record together with the identifying numbers of the shows in which they gained honors; it is thus possible to look up quickly and easily the championship record of any horse in these divisions.

An analysis of 225 shows held during 1955, which appeared as an appendix to the annual report of A.H.S.A. President Adrian van Sinderen, listed in the hunter and jumper divisions 49,072 entries in 3,410 classes offering $340,586 in prize money. Although this list included virtually all of the larger shows, The Chronicle reported an additional 255 shows. A sport of such dimensions obviously requires its own annual summary—and The Chronicle is pleased to provide it.

0

Letters .....

Clarification

Dear Sir:

Having read the letter entitled "Olympic Events", under Letters . . . in the Chronicle dated February 24, 1956, I feel that there are a few points which need clarification. The letter is correct; however it does not tell the whole story.

In 1954, the modified olympic three phase event held at the Pennsylvania State University was changed to a Three Day Event with a full 13 mile cross country course. This change separated the event from the spring horse show and brought it closer to the specifications of the Olympic Three Day Event.

The event is run in two days, the Dressage and Cross Country phase Saturday and the Stadium Jumping Sunday. The American Horse Shows Ass'n test B-2 is used for the dressage. This is the same test used for the U. S. E. T. Equitation Medal Class. The Cross Country phase consists of 1.3 miles of steeplechase, 4 miles of cross country jumping and aprox. 7 miles of roads and trails.

This year the event will be held April 14 and 15 and is open to individual entries as well as teams of 3 or 4 riders. Our purpose, as the letter states, is to further olympic type competition in hopes of developing Olympic caliber riders.

If anyone is interested in learning more about our Three Day Event, we will be very glad to send them a complete description of it.

Sincerely yours,
E. T. Brodnax, Chairman
Penn State 3-Day Event
600 South Allen Street
State College, Penna.

0

Appreciated

Dear Sir:

I could not help writing this complimentary note concerning the editorial appearing in the February 24th issue of the Chronicle concerning the "veterinarian and the public". The Chronicle's understanding of the aims and objects

Continued on Page 67

BREEDING AND Racing

REVIEW OF THE WEEK

INDEX

Editorial	2
Letters	2
Racing Reviews	3
Stoneybrook Races	5
Piedmont Pt.-to-Pt.	6
Index to Champions	8
1955 Show Champions	16
Mike Ansell	59
Classifieds	60
Sporting Calendar	62
In the Country	66

Florida Bred Needles Makes New Gulfstream Park Track Record To Win The Florida Derby

Raleigh Burroughs

A few years back, one of my shiftless friends made a career of crashing the gates at racetracks. His method of operation might work for you if there is one path into your favorite racetrack that doesn't have a turnstile. He worked with an accomplice, preferably a man of small stature and unimposing mien.

The ball-carrier in this game approaches the entrace with confident step, and sweeps through before the gateman can more than half say, 'Hey! Where do you think you're going?" Just about as he says "going", the little guy is making his move and is grabbed by the guardian of the portal.

At this point, the lead-horse turns and speaks. In a voice that rumbles with authority, drips with contempt and has just the correct seasoning of boredom comes the announcement: "He's with me."

The admissions man is confused, loosens his grip on the associate bum and the partners disappear into the crowd.

This worked so well for a long time that the understrapper decided to branch out on his own. He found out prompty that he wasn't cut for the personality end of the performance, and it wasn't a matter of voice inflection. He didn't even get to the point where he's supposed to say, "He's with me." The door attendant collared both would-be crashers and bundled them out of the park.

In personally-conducted research, I have discovered that even the master crasher was a rather crude operator. To get into any place at any time, all you have to do is have a large and awesome-looking camera hanging from the end of your arm. It is not necessary to carry film.

I made this happy discovery at Gulfstream Park, and I think it's going to save me a lot of time.

I'm the type the gateman always stops.

On a big race day, I'll be marching into the paddock with nine other guys. All have press credentials and all have reasons for invading the equines' dressing room. The man says, "Okay", to each of the nine others, but with me he bandies words. "Where are you going?" he inquires.

I'm wearing the same button that signals from the lapel of the others; he knows they want to go into the paddock, but he can't figure out where I'm going.

I point to the badge and the fellow says, "Oh," and let's me in—against his better judgment.

Well, it's going to be different from now on—after what I learned at Gulfstream. There, on Derby Day, when you had to know somebody to get a hot dog, I had the run of the place. Huge hunks of muscles that ordinarily would have shoved me right back into the 85-cent seats, were opening doors for me. After one glance at that ominous looking Omega, they were almost friendly.

Even the horses stepped aside—and pretty girls looked interested.

I proved that a man with a camera large enough can enter any sanctum on the racetrack except the ladies' lounge. And, after I get more confidence—who knows?

No sir! I'm never going again without my camera. Sometime I may even put film in it.

Gulfstream Park

Two mornings before the **Florida Derby,** a couple of Kentucky gentlemen were wandering around Gulfstream Park's stable area trying to convince each other that a Florida-bred horse couldn't possibly win another $100,000 race.

It wasn't easy. Even though Fabius looked good and Reaping Right had closed energetically in his last race, the past performances had a nasty way of coming back and saying, **"Needles."**

Finally, they took a look at the Crackers' pride and after subjecting him to close scrutiny decided he had a big knee, and went away feeling greatly encouraged.

The disparity in size between the animal's corresponding joints was not evident to the naked eye, but Kentucky horse authorities deal in fine fractions, and the bad news traveled rapidly.

By race time for the Florida Derby hardly anybody thought Needles would win, except the bettors. Either they hadn't heard about the sorry condition of the native son or weren't convinced that a sixteenth-of-an-inch bulge on a horse's knee makes any difference.

They bet substantially—and correctly.

They saw a grand race and a new track record (1:48 3-5 for 1 1-8 miles); they roared in a frenzy of patriotism and collected money. As Needles had the No. 13 slot in a 14-horse race and he is not a fast breaker, Jockey Dave Erb let him come out as he would and in no time was in next to last place. After half a mile of running he was ahead of two horses.

Longden had Nan's Mink off fast, figuring he might as well win all the furlongs he could. He took four before Pintor Lea and Golf Ace ranged up.

Coming around the final bend, this pair fought for the lead, but Count Chic was moving at them and Needles was going around horses.

With an eighth to go, the Florida colt was closing in "Ponderous" fashion. (His father was Ponder, Mr. Cerf, a horse noted for his strong-closing ability.)

Continued On Page 4

ON EVERY WET TRACK USE
SEALTEX BANDAGE
GET A ROLL NOW FROM YOUR TURF DEALER...

DUGRAVET
A Scientific Feed Supplement
Containing Vitamin B 12, Vitamins, Minerals and Proteins

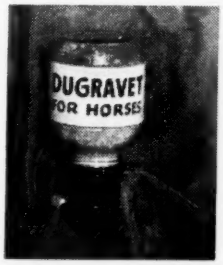

to keep Your Horse
Sleek and in Top Condition

Free Dispenser with
5 lb. Dugravet $17.50
1 lb. $3.75

Write for instructive Booklet and sample

Charles H. Peach Co.
1585 Broadway
Watervliet, New York

M. J. Knoud
716 Madison Ave.
New York
General Distributor

John J. Burkholder Co.
24 West Walnut St.
Lancaster, Penn.

Money Back Guarantee if not completely satisfied

Racing Review

Continued From Page 3

At this time, the knee trouble couldn't have been noticed, even by a keen-eyed Kentuckian.

Golf Ace tired under his impost of 107 pounds and Pintor Lea weakened. Count Chic held on and looked Needles in the eye—only for an instant though; then he was looking at the hip bone and the race was over.

Needles won by three-quarters of a length. Pintor Lea finished 1 3-4 lengths behind Count Chic and half a length before Golf Ace.

The race was worth $95,200 to Messrs. Jackson Dudley and Bonnie Heath. Before the Florida Derby, Needles took the Flamingo and was second in an allowance race, so he has a money total of $208,800 for 1956 and nine more months to go.

Last year he won 6 races and was second twice in 10 starts. He earned $129,805.

Hugh Fontaine trains him.

W. E. Leach bred the son of Ponder—Noodle Soup, by Jack High.

The Florida Derby was run on March 24.

King Hairan ran his undefeated string to four straight when he skipped to a **Gulfstream Park Dinner Stakes** on March front-running win in the three-furlong 20.

The son of King's Stride, from Lady Hairan, by Hairan, earned $8,800 to bring his total to $42,850.

He won the Florida Breeders' and Hialeah Juvenile Stakes earlier.

King Hairan is the property of Leo Edwards and the Grandview Stable and is trained by L. H. Hunt. Ken Scawthorne always rides him.

W. E. Leach bred him in Florida.

The other money horses in the Dinner Stakes were Busy Harvest, Tiswar and Sir Richard R. as listed.

Tremor defeated Flower Bowl half a length to take the **Suwanee River Handicap** on March 21. Queen Hopeful was third and Clear Dawn, fourth.

The favored High Voltage finished last in the mile-and-a-sixteenth race.

The race was worth $10,505 to Jacnot Stable, owner of Tremor.

The four-year-old filly was chalking up her first 1956 win. She was second once and that gave her $1,200.

Last season she collected $24,425 with 5 wins in 17 starts.

She is by Prince Simon, out of Vibration II, by Sir Cosmo. Belair Stud bred her.

J. M. Bollero trains for Jacnot.

Willie Shoemaker had the mount in the Suwanee River.

Bowie

Joe Jones took another and proved he can beat Switch On at even weights in the **Bowie Handicap,** on March 24. He earned $19,500 to bring his 1956 earnings to $37,575.

Switch On was made the favorite and finished second. He was two lengths back of the winner. Alternative was third and Ann's Love, fourth, in the mile-and-a-sixteenth race.

Joe Jones belongs to Mrs. E. D. Jacobs and trained by her husband, Hirsch. The six-year-old gelding won the Southern Maryland Handicap on March 17. He has raced 6 times this year and has 3 wins.

Last season he won $73,900. He had 2 victories in 13 starts.

Bred by Bieber-Jacobs Stables, Joe Jones is by Stymie, from Moon Maiden, by *Challenger II.

A. DeSpirito was aboard for the Bowie.

—0—

Acquires New Stallion

Leon Greenaway, has purchased the 5-yr.-old grey Sir Nigel by *Night Legend—Miss Wing, by *Tournament II. Sir Nigel will stand at Mr. Greenaway's Leeway Farm, Washington, Va. Other acquisitions at Leeway are the 4-yr.-old bay mare Wood Pixie by Passout—War Gem by Man o' War. (Wood Pixie was bred at Mrs. Marie A. Moore's High Hope Farm.) and North Princess by Prince Simon—Royal Wedding, by Teddy's Comet. North Princess will go to the court of Sky Ship at Brookmeade.

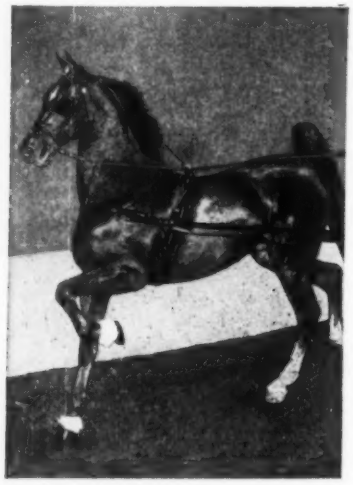

Watch for bruises on your high-stepper

Left unattended, they can develop into a more serious condition!

● At the first sign of bruising or puffiness caused by interfering or dishing, treat at once with Absorbine according to the complete directions that come with every bottle. Does not remove hair nor blister skin. Only $2.50 for a large bottle at all druggists.

W. F. Young, Inc., Springfield, Mass.

ABSORBINE "BEST FOR ANY HORSE"

FASIG-TIPTON CO.

SCHEDULED SALES 1956

June 7 and 8
RACE HORSES — Belmont Park, Elmont Long Island, N. Y.

August 14 through 17
YEARLINGS — 36th Annual Saratoga Yearling Sales, Saratoga Springs, N. Y.

August 18
RACE HORSES — Saratoga Springs, N. Y.

August 20
YEARLINGS — Canadian Thoroughbred Horse Society, Woodbine Race Course Toronto, Ontario, Canada

August 27
YEARLINGS — California Thoroughbred Breeders' Association, Del Mar, California

September 24 and 25
YEARLINGS — 5th Annual Fall Yearling Sales, Garden State Park, Camden, N. J.

FASIG-TIPTON COMPANY, Inc.
3 EAST 48th STREET NEW YORK 17, N. Y.
Telephone MUrray Hill 8-1897
HUMPHREY S. FINNEY, President

Stoneybrook Hunt Race Meeting

Dancing Beacon Takes Sandhills Cup—New Midwest Event Goes to Newcomer to Midwest Circuit

Campbell Brown

The luck of the Irish dealt kindly with the Stoneybrook meeting, at least as far as weather is concerned. This, the opening meeting of the hunt race meet and steeplechase season, is held, one remembers, on the estancia of Michael Gerard Walsh, near Southern Pines.

It rained furiously all week until late Friday afternon. Then came St. Patrick's Day and a bright sun, with winds brisk enough to dry out the porous Carolina soil to ideal racing condition. The next day, incidentally, Southern Pines got more rain, but by that time the festivities were over.

But the luck of the Irish was not too much with Mickey Walsh,-at least, not as much as in former years. For this year, *Erin's Cottage, last year's winner and with a string of recent other victories to her credit under rider Carlyle Cameron, came in third behind Mrs. George P. Greenhalgh, Jr.'s, Dancing Beacon, which had Mel Ferral to guide him, and "Burley" Cocks to train him. Between them was her erst-while stablemate, Repose, now running under the colors of Mrs. Russell M. Arundel.

However, as far as the spectators were concerned, *Erin's Cottage made most of the race. Breaking alertly, she took a lead which was at times as much as five lengths, and held it for nine of the twelve jumps and almost two of the 2 1-4 miles in the course. Hereabouts, she commenced running out of gas, and Repose took over for a single jump, then relinquished it to the eventual winner.

Aside from a single bad jump by Repose, the race was without event. Dancing Beacon was held off the pace until the proper time for his effort, then Ferral pulled the trigger, and that was that. The time, better than last year's, was still not as good as that by Miss Eleanora Sears' Golden Loch in 1954.

In other races on the card the winning trainer in three was Mickey Walsh; in the fourth, the winning trainer was Dennis Murphy, so it was not such a bad day for the Irish after all. Not only that, but another Walsh got into the act. This was Thomas Walsh who rode three winners in this meeting, his first.

Opening event in the eight-race card was the Pink Coat Race, for male members of the Moore County Hounds, riding horses which have never raced in sanctioned races. Three contestants went to the post. Winner was one Manifield, ridden by Mr. William Tate. W. O. Moss, MFH of the Moore County, came in second with Irish Holiday, while Charles W. Stitzer, Jr., came in third with his Double Reno. There was comment that this was entirely as should be, since Mr. Stitzer was secretary, therefore mop-up man, of this meeting.

The second race, also unsanctioned, was the Two-Year-Old Trial. It turned out to be exclusively for horses in training in the Walsh menage, mostly ridden by people named Walsh. The three Walsh sisters, Misses Maureen, Joan and Audrey, and Tommy, made up two thirds of the jockey component. Winner, with Mrs. Georgiana Renick's Bluer, was Tommy Walsh; he set a pattern for the day which extended into the later sanctioned races, and thus set himself in a fair way to lose at least one bug before getting off his own course.

First of the sanctioned races on the card was the Stoneybrook Open Hurdles, with four entries: Winner here was Amy Robsart, the bay mare belonging to W. H. Frantz, which had been in the bridesmaid class for her last 16 starts. She was capably handled by the owner's son, who took her to the front early and kept her there except for a brief interval in favor of L. R. Troiano's Curly Joe, which thereafter flattened to come fourth. Mrs. Walsh's Seregal and *Sebastian 2nd, after seesawing back and forth, finally came in in that order.

Following came the last unsanctioned race of the day, The Pines, at about six furlongs on the flat for lady riders. Here, the three Misses Walsh made up 75% of the riding strength, with Maureen Walsh winning with Murmurs Knot, followed by Joan on Charles W. Stitzer's Phoebe Girl, while third place went to Audrey with L. R. Troiano's King Somalie. Mrs. C. C. Jelke, with her Elemental, made up the remainder of the field, and all the also-ran department.

Following the running of the Sandhills Cup came the Silver Run, at about six furlongs over turf, for three-year-olds and upward. Here, Tommy Walsh scored his second win of the day, with Virtuous. The horse was hustled to the front early and kept running, to draw away from T. W. Durant's Evian by a length at the wire. Third was Mrs. Walsh's Tippy Do, which started poorly, but got into second place at the top of the stretch, only to be displaced a short distance from the wire. Of the other four starters, D. R. Williams' The Ditch broke on top, but was unable to withstand the pace of the eventual leaders. The others showed little.

In the Yadkin, at about 1 1-2 miles over hurdles, for maidens three years old and up, Tommy Walsh showed the way practically all the way with Prince Charming (the name is abbreviated in the record, since it adds up to 15 letters and spaces), and finished with a good seven-length lead. Behind him in order were Mrs. Patterson's Downpatrick and Mrs. Walsh's Resist.

In this race occured the only spill of the day. Mrs. Walsh's Big Profit put in a sour one over the sixth fence, dumping Billy Frantz so unobtrusively that most of the customers missed the spectacle.

Final event of the day was a new addition to the Stoneybrook card. Named the Appalachian, it was for horses which had competed over the Midwest Circuit during the past two years, or for horses whose owners had had horses so doing. petition, having gotten himself eligible The winner was a newcomer to any com-

Continued on Page 65

Make Your Plans Now To Attend The Annual Spring Meeting at

DEEP RUN HUNT RACE ASSOCIATION

Richmond, Virginia

To be held on the beautiful Atlantic Rural Exposition Course. All jumps visible from bleacher seats near your car.

THE BROAD ROCK
1½ miles over Hurdles

THE STRAWBERRY HILL
6 furlongs on the Flat

The Feature Race
THE DEEP RUN HUNT CUP
3 miles over Post & Rails

THE RICHMOND PLATE
1½ miles over Hurdles

THE MALVERN HILL
1¼ miles on the Flat

Post Time: 2:30 P. M.

SATURDAY, APRIL 7, 1956

For details write: Jos. M. Wharton, Chairman, P. O. Box 6-R, Richmond 17, Va.

Entries Close March 31st, 1956

Piedmont Point-to-Point

James P. McCormick's Norsud Wins Rokeby Bowl—*Fast Wins Piedmont Plate

A chilling March wind didn't dampen the enthusiasm for the annual Piedmont Point-to-Point races held at Paul Mellon's Rokeby Farm on Saturday. A crowd of over 3000 turned out to see the 3 race card. As long as interest like this prevails certainly point-to-point racing has a long future.

Unfortunately only three horses turned out for the ladies race this year, the opening event on the program, but they made a very fast and exciting race running very close for the 3 miles and 21 fences. Mrs. Leon T. Greenaway's Redmond, ridden by Jennifer Skelton took the early lead closely followed by Mrs. Paul Fout on Curist and Bunny Porter on Mrs. Robert Winmill's Wisdom. All three horses jumped brilliantly and after the 8th fence Curist took command with Redmond and Wisdom close behind until the 19th when Curist dropped behind after bowing a tendon. Over the last fence it was Redmond in front and the winner, beating off Curist's strong bid in the stretch despite the fact he was on 3 legs by a length with Wisdom third.

The Piedmont Plate, a new race on the annual program, open to horses who have won at a recognized hunt meeting drew three starters with *Fast, owned by George Ohrstrom, Jr., and ridden by Grover Stephens winning by a dozen lengths. *Fast made most of the running until the final turn for home when Mike Smithwick on Mrs. Marshall Exnicios' Your Play snatched the lead, then fell over the last stone wall. *Fast, a French import of the late George Ohrstrom's, went on to win with Donald Patterson's Tamer ridden by Wiliam Cunningham second.

Two late scratches reduced the field in the feature Rokeby Challenge Bowl to five. William Rochester, Jr. of Warrenton on his Junior Chief set the early pace and was 20 lengths on top at the 6th fence where he refused and was passed by John Bosley, Jr. on Dr. Joseph Rogers' River Bed. Junior Chief was brought back into the running but two fences later he refused and threw his rider and River Bed bore out and was pulled up. This left James McCormick's Norsud with Laddie Murray up and Thomas Taylor's Hand Money, ridden by Chuck Dart in close contention with Mike Smithwick on Mrs. A. C. Randolph's Enon, some 15 lengths back. Past the crowd at the 17th Norsud held a slight lead over Hand Money with Econ, jumping erratically, dropping back. In the final loop to the finish Hand Money drew ahead of Norsud and Enon began making up many lengths. Hand Money hit the last fence hard and Norsud drew away under a strong ride by Laddie Murray as they swept past the finish to win by 3 lengths. Enon made a strong bid in the stretch but hung at the end to finish a close third. Norsud, a flashy son of *Nordlicht, is the second winner of the Rokeby bowl for owner-trainer Jamie McCormick.

SUMMARIES

LADIES RACE, abt. 3 mi., 21 fences. Winner: b. g. (9) by Gerald-Lady Louise, by Ormandale. Breeder: Audley Farm.

1. Redmond. (Mrs. Leon T. Greenaway) Jennifer Skelton.
2. Curist. (Mrs. Paul Fout), Mrs. Paul Fout.
3. Wisdom. (Mrs. Robert Winmill) Bunny Porter.

Only 3 started.

PIEDMONT PLATE, abt. 4 mi., 21 fences: Winner: b. g. (6) by Fastnet-Cantho, by Apelle. Breeder: R. Lanier (France).

1. *Fast. (George Ohrstrom, Jr.) Mr. G. Stephens.
2. Tamer. (Donald Patterson), Mr. W. Cunningham.

Fell: Mrs. Marshall Exnicios' Your Play, Mr. M. Smithwick.

ROKEBY CHALLENGE BOWL, abt. 4 miles, 21 fences. Winner: ch. g. (6) by *Nordlicht.

1. Norsud. (James P. McCormick), Mr. L. Murray.
2. Hand Money. (T. Taylor), Mr. R. Dart.
3. Enon. (Mrs. A. C. Randolph), Mr. M. Smithwick.

Five started. 3 finished. Ran out: Capt. J. Rogers' River Bed, J. Bosley and W. L. Rochester, Jr.'s Junior Chief, W. Rochester, Jr.

Middleburg Prepares For Two Day Spring Hunt Race Meeting

The Middleburg Race Association is preparing for its two day Spring Hunt Meeting on Saturday April 14th and Saturday April 21st. Despite the recent inclement weather the chances are there will be a few signs of Spring, such as the trees leafing out, daffodills in full bloom and maybe a hint of dogwood trees about to blossom - In any case, at any time of year, it is difficult to find a more picturesque hunt meeting course than Middleburg, with its natural amphitheatre where the grand-stand perches on the rocks among the grove of oaks and maples; and then there's always the back drop of the famous Blue Ridge mountains.

At this stage there can be no accurate prediction as to the number of horses contesting, but based on previous years the races will be well filled. Also Mr. John E. Cooper, Secretary of the National Hunt and Steeplechase Association reports, after a recent tour of Southern training centers, that owners, trainers and riders assure him they will all be at Middleburg with their strings.

On April 14th there will be 2 Hurdle Races, 2 Flat Races, 1 Brush Race and the 35th renewal of the Middleburg Hunt Cup, the oldest timber race in the Old Dominion. On Saturday April 21st the card will consist of 2 Hurdle, 2 Brush and 2 Flat Races, including the feature event the Mary Mellon Steeplechase with $2000. added. Further information and details will appear in the next two weeks and after the entries close.

THE STURGIS SCHOOL OF HORSEMASTERSHIP
For pupils who intend to take up horses as a career or owners who wish to make a scientific study of all branches of horsemastership or teachers wishing to study with Margaret Cabell Self, including mounted troop instruction.
Write:
Verl Sturgis Crew
High Acres Farm, Wilton, Conn.

ARE YOU FENCING?
• POST AND RAIL
• BOARD
• HURDLE, ETC.
LEONARD A. DUFFY
Mfr. Wooden Fences
Phone 9-1315
The Paddock, Rt. 38, Moorestown, N. J.
"Wood Fences Make Good Neighbors"

Fourth Annual
Oak Grove Race and Steeplechase Association
RACE MEET
Germantown, near Memphis, Tennessee
Saturday, April 28th, 1956

1. 2½ MILE HURDLE ..... Purse $600
For Four year olds and upward.
2. 3 MILE TIMBER RACE ..... Purse $600
For Four year olds and upward.
3. 2 MILE HURDLE ..... Purse $400
For three year olds and upward.
4. ¾ MILE FLAT RACE ..... Purse $400
For three year olds and upward.

AND THREE OTHER NON SANCTIONED RACES

R. E. L. Wilson III
Secretary
Wilson,
Ark.

Entries Close April 16

J. E. Cooper
N. S. H. A. Sec.
250 Park Ave.
New York, N. Y.

Sanctioned by the Hunts Committee of the N. S. H. A.

WAIT A BIT AND SOME OF HIS SHOW RING GET

WAITING HOME

WAIT A BIT

Ch. 1939

by Espino—Hi-Nelli, by High Cloud

Fee: $500 Live Foal

COUNT TO TEN

SHANNONDALE

PIKE'S PEAK

Other Wait A Bit notables: Bit O'Honey, Tellabit, Camptown, Pompey's Lamp.

WARD ACRES FARM

(45 minutes from Broadway)

Jack B. Ward Quaker Ridge Road New Rochelle, New York Phone 6-7736

1955 Championship Record Index

Listed below are the horses which won champion or reserve championships in the shows carried in our 1955 CHAMPIONSHIP RECORD. The numbers listed after each horse correspond to the numbers given to the shows in the 1955 Championship Record. By matching the numbers listed after each horse and the corresponding numbers given to each show in the 1955 Championship Record, the number of champion and reserve championships and the shows where they won can be easily determined.

ABOVE REPROACH — 316, 369.
AER LINGUS — 425.
ALCIS — 45, 224.
ALHENA — 362.
ALICE ROCK — 66.
ALIDA'S FAVORITE — 258.
ALLY BROOM — 364, 448.
ALTMEISTER — 270.
AL'S SONG — 380.
ANALIZE — 114.
ANDANTE — 102, 328.
ANDY OVER — 151, 263, 311, 387, 408.
ANNA MEER — 187.
ANOTHER CHANCE — 94, 396, 430.
APACHE — 3, 170, 208, 285.
APACHE MOON — 457.
APPLE BLOSSOM — 148.
APRIL AIR — 32, 456.
APRIL DAWN — 22, 25, 60, 207, 430.
APRIL GOLD — 38, 132.
APT PUPIL — 52, 101, 294, 296, 366.
ARIZONA — 395.
ARMORED RIDGE — 157.
ASHLAND — 131.
ASSOULAS — 60, 287, 423.
ASTRIMINT — 271.
AT EASE — 26.
ATLAS — 257.
ATOM POWER — 3, 258, 328, 364.
AUCTION — 102, 332.
AVIER — 24, 107.
AVINMORE — 327.
AVON GIRL — 224.
BABE — 197.
BABY DUMPLING — 202.
BALKO'S EDGE — 21, 52, 103, 252, 289, 294, 405.
BALLERINA — 38, 424.
BALTHAZAR — 32, 294, 439.
BAMBI — 43, 255, 258, 407.
BANBURY — 52.
BANBURY MAN — 405.
BANSHEE'S BABY — 38, 97, 336.
BARON JARGON — 242.
BASHFUL BOY — 108.
BAYARDO — 456.
BAY RUM — 274.
BAY VELVET — 127, 312.
BEAU GESTE — 127, 413.
BEAUREGARD — 347.
BEAVER JACKET — 174.
BEDFORD — 3, 34, 48, 84, 99, 148, 169, 233, 280, 282, 344, 407, 439, 457, 460.
BEDFORD'S IMAGE — 48, 230.
BELGRAVE — 457.
BELL — 155.
BELLA FLORA — 64.
BELLAINE — 130.
BELLE STARR — 298.
BEN HUR — 426.
BESIEGE — 102, 130, 133, 332.
BEST LUCK — 97.
BIG DEAL — 103, 308.
BILL MCAULEY — 88, 196.
BILLIE BOY — 31, 246.
BIM'S CARNATION — 388.
BIT O'HONEY — 157.
BLACK ATOM — 145-A.
BLACK DIAMOND — 237.
BLACK MAGIC — 285.
BLACK VELVET — 127, 405.
BLACK WATCH — 27, 45, 101.
BLARNEY CASTLE — 403.
BLAZE — 322.
BLAZE TRAIL — 274.
BLENHEIM'S FANCY — 288.
BLESS ME — 288, 332.
BLUE BEAU — 366.
BLUE BELLE — 132, 203, 427-A.
BLUE FERN — 312.
BLUE GHOST — 38.
BLUE IMP — 390.
BLUE MAGIC — 342.
BLUE MOUNTAIN MISTY — 175.
BLUE RIDGE — 43.
BLUE SMOKE — 26, 27.
BLYTHE SPIRIT — 122.
BOLD ANNE — 157.
BON BON — 43, 149, 198, 340, 385.
BONNIE B. — 324.
BONNIE JEAN II — 157, 382, 396, 430.
BOOGER RED — 11, 82.
BOOMERANG — 371.
BOREALIS — 203, 218.
BORROWED — 333.
BOWIE — 22.
BOY FRIEND — 30.
BRAC NA RI — 268.
BRANDY B. — 117, 122.
BRIAR CREST — 226.
BRIEF MIST — 31, 218, 247, 412.
BRIGADE — 226.
BRIGHT EYES — 31, 146, 148, 317, 335, 422.
BRIGHT MATE — 155.
BRIGHT PROSPECT — 52, 426.
BRONZE WING — 328.
BROWN BUSTER — 174, 325.
BULL MOOSE — 40.
BY JINGO — 202.
CAFE SOCIETY — 70.
CAMEDA — 25.
CANADIAN CAPERS — 225.
CANDY BAR — 325.
CANUCK — 7.
CANVAS MASTER — 26.
CAPTAIN DYNAMITE — 338.
CAPTAIN FRITZ BAY — 6, 22, 94.
CAPT. KIDD — 48.
CARMICHAEL — 276, 309, 370, 427.
CAROLINE — 458.
CAROUSEL — 248.
CASSADOL — 99.
CATCH ME — 75, 94, 192, 216, 254, 255, 340, 431.
CATNAP — 66.
CAVALIER — 384.
CHAL NIGHT — 197.
CHAMPTOWN — 289, 405, 426, 451.
CHANCES ARE — 185.
CHAPEL HILL'S MISS FANCY — 171.
CHAPPAQUA — 3, 40, 99, 246, 280.
CHARLIE — 309.
CHEROKEE — 39.
CHEYENNE — 158.
CHICKADEE — 171.
CHICKERY — 257.
CHICKERY CHICK — 171, 257.
CHIEF TIMER — 307.
CHIEF TOON-ACH — 271.
CHIPS RIVAL — 5.
CHICO — 242.
CIRCUS QUEEN — 242, 249.
CLICKER — 158.
CLIFF'S GIRL — 392.
CLOUD INSPECTOR — 186.
CLOUDBURST — 249.
CLOVERFIELDS — 134.

Continued On Page 9

HOTSHOT KID

13:2 Bay Gelding 5 Years Old

TOP HUNTER SHOW PONY

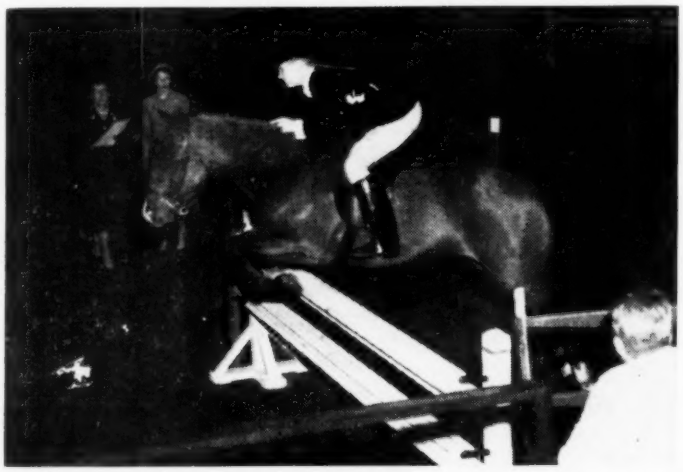

Blues at Penna. National, Reserve Champion at Madison Square Garden. Ribbons wherever shown in pony hunter and hack classes. Ready to Hunt and Show.

Contact:

S. F. PANCOAST

R. D. 1 Downingtown, Pa.

Telephone: Downingtown 1242

INDEX

Continued From Page 8

C-ME — 413.
COAT OF ARMS — 289.
COED COCH MEILYN — 172, 327.
COED COCH SERENLLYS — 258.
COIN COLLECTOR — 369.
COLD TEA — 320.
COLONEL — 350.
COL. GYP — 114.
COMBINATION — 276, 309, 370, 372.
COMET — 371.
COMPASS POINT — 1.
COMPASS ROSE — 88, 348.
CONDE — 427.
CONSCRIPTION — 5.
COPAN — 15, 156, 297.
COPPERFIELD — 129, 396, 430.
COPPER JOHN — 248.
COPPER KING — 182.
COPPER MINT — 5, 203, 214.
COQ DE FRAN — 425.
COQ'S CORONET — 267.
COQUETTE — 435.
CORNWALL — 2.
CORPOND — 242, 423, 430.
COTTAGE DEN — 169, 184, 233, 282, 422.
COUNT ALEXIS — 227.
COUNT TO TEN — 52, 157, 224, 296, 332, 439.
COUNTER ATTACK — 260, 324, 411.
COUNTRY BOY — 344, 460.
COUNTRY GENTLEMEN — 262.
COVERT BOY — 99, 260.
CRACKER JACK — 458.
CRAFTSMAN — 310.
CRAVELLY — 243.
CRAVEN'S RAVEN — 258.
CRAZY QUILT — 113.
CRICKET — 113.
CROWN JEWEL — 396.
CRYSTALITE — 413.
CUI BLUEBERRY — 449.
CURIOSITY — 362, 445.
CURIST — 94, 217.
CWAC — 154.
DALMOND — 427-A.
DANIEL BOONE — 303.
DANNY BOY — 88.
DAN RIVER — 220.
DAPPER ROGUE — 249, 423.
DARK SAVAGE — 102, 208, 404.
DARK TOWN — 298.
D'ARTAGNAN — 405.
DASH FOR CASH — 263 298, 302.
DAVID GREY — 192.
DAVID PFEIFER — 405.
DEBONAIRE — 398, 413.
DELEVAR — 155.
DESERT FOX — 321, 371, 450.
DESMOND — 427-A.
DIAMANT — 280, 284, 332.
DIANA — 102, 246, 329.
DILMON — 104, 248.
DIM LIGHT — 214.
DINI B. — 322.
DIO — 40.
DISGUISE — 255.
DISPUTER — 389.
DIXIE CLIPPER — 158, 202, 214.
DR. CLIFF — 445, 446.
DOLLY O'DARE — 227.
DOMO — 61, 276, 355, 370.
DONEGAL — 80, 85, 95, 300.
DONNIE B. — 446.
DONNY BROOK — 75, 105, 216, 239, 254, 385.
DONO — 134.
DOUBLE SCOTCH — 31, 425.
DOUBLE STAR — 296.
DOUBLE TROUBLE — 1, 48, 162, 179, 265, 348.
DOUGLASTON — 21, 52, 169, 218, 252, 412.
DOWNWIND — 132, 217, 242, 431.
DRAGNET — 99, 327.
DROP IT — 246.
DUBLIN DAMSEL — 154.
DUCKY — 179.
DUKE OF PAEONIAN — 9, 60, 94, 97, 157, 192, 255, 280, 328, 396, 423, 427-A, 430.
DUSK AND DARK — 25, 423.
EARTH ANGEL — 237.
EASTER QUEEN — 124.
EBONY STAR — 88.
ECHUCA BOY — 371.
EDEN ROC — 217, 300.
ELENA — 80, 113.
EPANOW — 107.
ERIN'S STAR — 290, 410, 440.
ERNICA — 248.
ETHEL M — 135, 356.
EVENING PINK — 114, 319, 350.
EVE'S STAR — 113.
EXPEDITOR — 157, 396.
FAIR PASS — 249.
FARNLEY BABETTE — 133.
FARNLEY BROCCOLI — 171.
FARNLEY FIREFLY — 66, 342.
FARNLEY FLAIRE — 172.
FARNLEY JEWEL — 171, 256, 258.
FARNLEY LIBERTY BELLE — 327.
FARNLEY PUNKIN — 73.
FARNLEY REVILLE — 258.
FASHION PLATE — 290, 440.
FEROLITA — 15, 80.
FIDDLESTICKS — 258.
FIELD DAY — 61.
FIELD MASTER — 15, 408.
FIGHTING IRISH — 384.
FIREBALL — 268.
FIREFLY — 22, 194, 243, 249, 420.
FIRST PIC — 73.

Continued On Page 10

BAILEY'S CROSS ROADS

HORSE AND PONY SHOW

APRIL 28 AND 29

Saturday, 10 a.m.
ponies and juniors

Sunday, 10 a.m.
open jumper
conformation
working, green working
green conformation
hunters

For further information:
Mrs. Robert Dobson, Show Sec.
Je. 3-7819

"EXCELLENT COURSES FOR YOUNG HORSES"

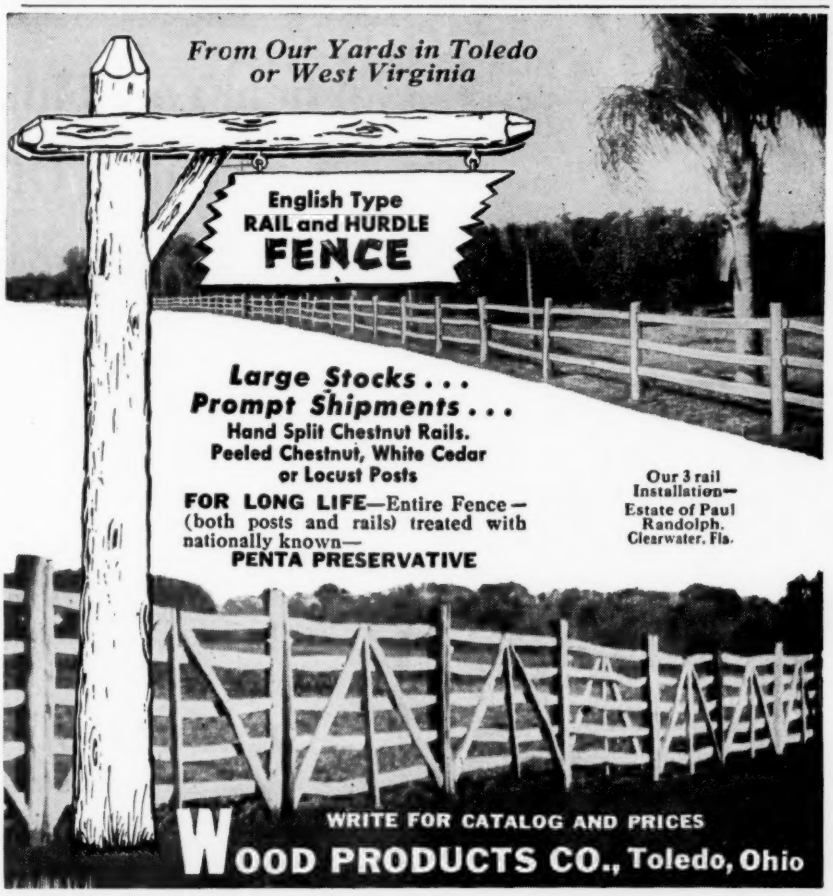

INDEX

Continued From Page 9

FLAIR — 122, 413.
FLARING SKIRT — 392.
FLASH GORDON — 366, 413.
FLASHLIGHT — 14.
FLICKA — 274.
FLINT HILL — 99, 364.
FLOPPER — 438.
FLYING MATE — 422.
FLYING SAUCER — 305.
FOREST WITCH — 310, 396.
FOR LOU — 84.
FORTUNE HUNTER — 405.
FOUR ROSES — 111, 333.
FOXCROFT — 373.
FOXFIRE — 236.
FOX HOLLOW LITTLE DIPPER —243, 257, 327.
FOX HOLLOW STARSPRITE — 258, 342.
FOX TROT — 88.
FRANK THOMAS — 66.
FRIDAY — 425.
FRONT PAGE — 436.
FRONTIER — 445.
FROSTY MORNING — 318.
FUNNY MAN — 45.
GALA PENNANT — 218, 412.
GALLOPING HILLS — 139.
GAME BID — 303.
GAMECOCK — 30.
GAY BLADE — 1.
GAY DAY — 362, 446.
GAY STREAK — 285, 436.
GAYLE'S LADY — 202.
GENERAL IKE — 15, 235, 408.
GENERAL LEM — 192, 249.
GEORGETOWN — 88, 455.
GERALD'S AIDE — 178.
GERONIMO — 28.
GIFT OF GOLD — 3.
GINOKY — 187.
GINOVA — 5.
GIN RICKEY — 6, 94, 129, 324, 427-A.
GINN FIZZ — 342.
GLAMOREYES — 202.
GLENCARRY — 295.
GLENHOLME — 445.
GLOCCA MORRA — 3, 291.
GLORIA STAR — 258.
GLORY — 152.
GLORY SAN — 348.
GO-GAY — 154, 405.
GOING MY WAY — 224, 270.
GOLDEN BONNIE — 359.
GOLDEN GEM — 290, 440.
GOLDEN GIRL — 257.
GOLDEN GLEN — 70.
GOLDEN KEY — 299.
GOLDEN VENTURE — 239, 407.
GOLD GARTER — 260, 364.
GOOD DEAL — 111, 284.
GOOD LUCK — 439.
GOOD NEWS — 9, 147.
GRAY FOX — 396.
GRAY HORIZON — 445.
GRAY JACKET — 178.
GRAY PARI — 130.
GRAY KNIGHT — 386.
GRENADE — 204.
GREY BLANKET — 201.
GREY DAWN — 40, 170, 288, 436.
GREY VELVET — 65, 127, 289.
GRUBSTAKE — 226.
GUARDSMAN — 22, 25, 102, 129, 217, 332, 430.
GYPSY QUEEN — 424.
GYSPY SONG — 235.
HAILSTORM — 249, 427-A.
HALLMARK — 445.
HANDALL — 388.
HAPPY BUCKIE — 25.
HARDIN'S TOUR — 45.
HARD TO GET GERTIE — 283.
HARKAWAY — 134, 217.
HEATHERSTONE SUMMER MAGIC — 258, 327.
HERE ENDETH — 217.
HICKORY — 96.
HI-BAR — 107.
HI-BOY — 333.
HIGHBALL — 317.
HIGHLAND FLING — 6.
HIGH COTTON — 158.
HIGH LEE — 114, 319.
HI JINX — 268.
HI-LI — 43, 75, 198, 216, 340.
HI-MAC — 34, 397, 447.
HI-SON — 181.
HI TINSEL — 372.
HIS NIBS — 396, 423, 427-A, 431.
HOBO — 8, 114, 162.

Continued On Page 11

MILLWOOD HORSE SHOW

All day Hunter show, Saturday, June 9.
"Raceland", Framingham, Mass.
Separate ring for horsemanship and Children's Hunters.

The Largest Pony & Junior Show of its Kind in America

THE 12th ANNUAL
MARYLAND PONY SHOW
State Fair Grounds
TIMONIUM, MARYLAND

WRITE NOW
For information
• • •
Be sure to get a prize list

Sat., July 14th — Sun., July 15th

8 DIVISIONS: Ponies - Hunters - Breeding

OVER $1500 IN PRIZE MONEY & TROPHIES

FREE STABLING

Member of The American Horse Shows Association and Association of Maryland Horse Shows
Hunting Pony Division is an "A" Show in AHSA (triple points).

Address all inquiries to
MRS. CHARLES GARTRELL, Secretary
Cherry Hill Road Reisterstown, Md.

When You Think Of Heating
Think Of **HOLLAND**

Most People Do!!

To insure your continuing comfort, the Company employs over 5000 men in 500 factory branches, ready to serve you, along with our 19,000,000 present customers, twenty-four hours a day year, after year.

See yellow pages of your phone book for local Holland Branch.

HOLLAND FURNACE CO.

HOLLAND, MICHIGAN

WORLD'S LARGEST INSTALLERS OF FURNACES

INDEX

Continued From Page 10

HOBO NEWS — 357.
HOLIDAY — 208, 404.
HOLLY HILL PRINCESS — 359.
HOLY SMOKE — 104, 117, 275.
HONEY BEE — 230, 231, 255, 385.
HONEYBROOK — 131.
HONEYBUNCH — 148.
HOPEWELL — 373.
HOT SHOT KID — 280, 329, 449, 457.
HOURLESS TIME — 242.
HUNTRESS — 104, 414.
HURRICANE EDNA — 202, 203.
HYDRONIUM — 24, 224, 296.
IDENTIFICATION — 107.
I-DOOD-IT — 244.
IMPHAL — 6, 295.
INDEPENDENCE — 274.
INDISCRETION — 117, 122.
INJUN JOE — 233.
IRISH CHARM — 181.
IRISH COVERT — 450.
*IRISH LAD — 449.
IRISH LASS — 246, 422.
JACK BE QUICK — 31, 192.
JACK BLANDFORD — 70, 97, 423.
JACK O'LANTERN — 218, 404, 412.
JANIE T. — 38.
JAN PEEL — 51.
JAPOLIE — 139.
JAVELIN — 275, 285, 436.
JAYBER — 2, 146, 218, 364, 412, 425.
JAZZ SESSION — 102, 280, 294, 366.
JELLY BEAN — 285.
JERALDUM — 70, 233, 262.
JEREMIAH — 445, 446.
JERSEY SICKLE — 178.
JIMMIE LIGHTFOOT — 203.
JINGLE BELLS — 404.
JINGLES — 163, 392, 453.
JOCKO — 31, 425.
JOHN HENRY — 270, 399.
JOHN P. 80, 101, 300.
JOHNNY CAKE — 25, 94, 132, 243, 342, 431.
JONATHAN PARKER — 427.
JOURNEY PROUD — 70, 133, 134.
JUAN — 47.
JUNIOR — 208.
JUSTA WAC — 231.
KANDARAH — 398.
KEEP ROLLING — 376.
KENTUCKY — 5.
KHEYRA — 225, 285, 435, 436.
KILLARNEY — 105, 295, 324, 420.
KILVROUGH MOONSHINE — 172.
KIM — 44.
KIMBERLING — 3, 146, 169, 190, 233, 282, 288, 294, 439, 451.
KIMBERTON KING — 438.
KIMBERTON VIKE — 102, 190, 218, 282, 294, 332, 404, 412, 439.
KING — 237, 305.
KING HI — 398, 403.
KING OF WINDS — 154.
KING'S IMAGE — 441.
KITTY — 436.
KORVEE — 398.
LAD O'WAR — 111.
LADY — 225.
LADY CARTER — 267.
LADY HEATHER — 48, 265.
LADY JIP — 333.
LADY LUCK — 67, 99, 106, 247, 400, 457.
LADY SWAIN — 23.
LASSIE — 101.
LEPRECHAUN — 344.
LIMELIGHT — 84.
LINDA — 366, 441.
LINWOOD'S ACE — 171, 243.
LISETER BRIGHTLIGHT — 243.
LISETER SHOOTING STAR — 256, 257, 327.
LISETER STARLIGHT — 257, 327.
LITTLE ANDY — 244.
LITTLE BRITON — 170, 404, 456.
LITTLE COLONEL — 305, 397, 447.
LITTLE COMMANDER — 84.
LITTLE CRACKER — 184.
LITTLE DAVID — 3.
LITTLE EASTER — 445.
LITTLE EGYPT — 395.
LITTLE IRISHMAN — 22, 97, 198, 287.
LITTLE MARVEL — 170.
LITTLE MOON — 310.
LITTLE PARTY — 38.
LITTLE SOMBRERO — 3, 25, 97, 294, 404, 430, 439.
LITTLE SPOOK — 9.
LITTLE TOOT — 457.
LITTLE TRIP — 25, 135, 308, 378, 426.
LIVELY SAL — 101.
LOADED — 27, 270, 296.
LOCAL ANNIE — 201, 277.
LOCK-RITE LAD — 176, 367, 435.
LONDON QUEENETTE — 237, 397, 447.
LONG ROAD — 423.
LOOKOUT — 197.
LORD CHESTERFIELD — 384.
LORD DARTMOUTH — 182.
LOU LAND — 289.
LOVELY SAL — 328.
LUCKY DOVE — 392.
LUCKY JUDA — 21.
LUCKY PENNY — 130, 290, 440.
LUCKY STRIKE — 321.
LULU BARTON — 154.

Continued On Page 12

SUSSEX COUNTY
FARM and HORSE SHOW
BRANCHVILLE, NEW JERSEY
AUGUST 8, 9, 10, 11
(Week after Williamsport, Pa. Show)

- Class A in Hunters & Jumpers
- Class B in Green Working Hunters
- Stakes in all Divisions

Prize Lists Available From:
FRANCES A. COMPTON, Sec.
Branchville, New Jersey

MEYERS

We proudly present
our new line of
Spring and Summer
Riding Apparel

The most beautiful line of imported and domestic woolens we have ever shown

OUR NEW 1956
CATALOGUE
Now available. Write Dept. N for free copy and samples.

Meyers

Featuring for the 1st time
Children's Habits $79.50
Same style and construction as adults. Sizes 4 to 14 in 10 beautiful colors.

340 W. Main Lexington, Kentucky

INDEX

Continued From Page 11

MCDOEL — 249, 427-A.
MAGIC GENOBI — 324.
MAGNIFY — 88.
MAIN ATTRACTION — 30, 170, 220, 236, 384, 394, 447.
MAJOR MITE — 134.
MALVERN — 11.
MARCH KING — 94, 133.
MARINE — 172.
MARKSMAN — 45.
MASTER CRAFT — 158.
MATADOR — 102.
MASTER KEY — 111, 130, 267.
MAUI'S BLUE — 327.
MAWINGO — 439.
MAYBE — 146, 317, 318, 335.
MAY DAY — 448, 457.
MEADOWLANDS — 371.
MEADOW LARK — 455.
MEADOW MOUSE — 208.
ME CAN DO — 51, 111, 267, 279.
MEDDLER — 209.
MEDIC — 295.
MELODY MAID — 299.
MEMORIAL DAWN — 380.
MENDHAM — 134.
MERRIE MILL MAJOR — 256, 257.
MERRIE MENTOR — 224.
MERRY O — 192, 254.
MEXICO — 399, 455.
MIDNIGHT — 455.
MIDNITE — 265.
MIGHTY NICE — 11.
MIGRACIOUS — 202.
MILES RIVER LIMELIGHT — 258.
MILLERTOWN — 48.
MIND MILL — 402.
MINI MAID — 99, 411.
MINNIE MOUSE — 25.
MINUTE MAN — 3, 170, 322, 404.
MISCHIEF MAKER — 66.
MISCHIEVOUS — 398.
MISDEAL — 108.
MISS BUDWEISER — 45, 224, 296, 409.
MISS COLONY — 246.
MISS CRI — 82.
MISS ONYX — 174, 460.
MISS PEP — 208.
MISS PRISS — 145-A.
MISS SHOLA — 359.
MISS SULTANA — 34.
MISS VIRGINIA — 192, 460.
MISS WARLOCK — 22, 130.
MISS WHIRL — 66, 94.
MISTY MORN — 158.
MI SURPRISE — 247.
MOKEY'S KID — 384.
MONAHA — 400.
MONTE DE — 184.
MONTYD — 328.
MOONLIGHT BAY — 40, 52, 102.
MOONSHINE — 319, 331.
MOONSPRING — 302.
MOONSTONE — 255.
MORE BETTER — 342.
MOUNTAIN BREEZE — 201.
MOUNTAINEER — 456.
MOUNT MERRION — 265.
MOUSIE — 99, 184, 411.
MR. BILTMORE — 151, 298, 302, 311.
MR. BROOKVILLE — 163, 347.
MR. BUTTS — 155.
MR. CHIPS — 88, 106, 456.
MR. GANDER — 283.
MR. JAZZ — 316, 321, 372.
MR. MARSHALL — 225.
MR. O'MALLEY — 3, 30, 131, 288, 290, 440.
MR. SANDMAN — 88.
MUSCOVADO — 75, 239, 254, 385, 407.
MUSICAL COMEDY — 175, 231, 449.
MUSIC MAKER — 174, 175.
MY CHEER — 2.
MY INDIAN MAIDEN — 7.
MY INDIAN PRINCESS — 7, 394.
MY OWN — 114, 145, 162, 319, 331, 350.
MY ROGUE — 32, 237.
NANCY L. — 456.
NAUTE MIA — 40, 130, 190, 332, 348, 410, 439.
NIGHT COMMAND — 316.
NIGHT LILY — 163, 179, 332, 384.
NIGHT TOURIST — 99, 378.
NIGHT WINGS — 22.
NIK-NOT — 207.
NIOBLE — 445.
NO BOTHER — 224.
NOMAD — 325.
NORTHLITE — 192, 194, 254, 255, 258, 340, 407.
NORTH SLOPE — 456.
NORTH YORK — 414.
NOVA BILL — 357.
NUTCRACKER — 3, 6, 22, 60, 73, 194, 207, 214, 324, 396.
NYMPHODON — 458.
OCEAN ROSE — 214.
O. J. B. — 356.
OKLAHOMA — 135, 308.
OLD TOWN BEAU — 357.
ON BOARD — 64.
ONE'S GIRL — 255.
OO LA LA — 230.
OPTIMISS — 363.
OREGON DUKE — 248.
ORPHAN LAD — 321.
O'SHAUNESSY — 335.
OUR SURPRISE — 329.
OUT TO SEE — 458.
OVER SHE GOES — 60.
OVER TIMBER — 422.
PAL O'MINE — 176, 367.
PANIC — 186.
PAPPY — 28, 114, 319, 350.
PARADISE BEAUTY — 427.
PATRICK DIST — 289.
PEACHES & CREAM — 177, 244.
PEGAMIE — 411.
PEGASUS — 212, 350.
PEG'S PRIDE — 236.
PENDO — 413.
PENNY — 67, 190, 280, 410.
PENNY PACKER — 61, 355.
PEPPERMINT — 265.
PEP RICKI — 364.
PEPWOOD — 106, 422.
PERSIAN STAR — 129.
PETER PAN — 52, 65, 177, 244, 366.
PETRINCO — 99.
PIDGEON HILL — 359.
PIKE'S PEAK — 101, 217, 378, 430.
PINCUSHION — 169, 218, 378, 412, 451.
PING PONG — 332.
PINK MINK — 94, 133, 147, 427-A.
PINNACLE — 65, 104, 403.
PINOCCHIO — 3, 6, 22, 25, 94, 132, 197, 207, 214, 243, 249, 260, 342, 396, 431.
PITCHFORK — 32, 34, 111, 397, 401, 447.
PLUIE D'OR — 356.
PLUM PUDDIN' — 114, 162, 301, 319.

Continued on Page 13

HUNTER DIRECTORY

CHICAGOLAND

SI JAYNE,
FLEETWING FARM

HUNTER AND JUMPERS
SHOW AND FIELD
8600 Higgins Road—Park Ridge, Ill.
Phone Office: Talcott 3-9659
Stable: Talcott 3-0100
Res.: Rt. 2, Palatine, Ill.
Phone: 2329

FLORIDA

Hunters and Jumpers
Bought—Sold—Boarded & Trained
Keep your hunters and jumpers in top condition, with us, while you make the Florida Sunshine Circuit.
ORMOND BILTMORE
SEASIDE STABLES
Box 137
Woody DuBois, Mgr.
Ormond Beach, Fla.
Clinton: 22506

OHIO

THE VALLEY STABLES
Louis J. Collister, Gates Mills, Ohio
Useful Hacks and Hunters
With Mouths a Specialty.
Always a Nice Horse on hand
Phone—Gates Mills—3-4693

MISSOURI

HUNTERS AND JUMPERS
SHOW AND FIELD
"There is no substitute for integrity and experience when buying or selling."
ROBERT C. EGAN
822 No. McKnight Road
St. Louis 24, Missouri
WYdown 2-0659

NORTH CAROLINA

SAXON WOODS FARM
Hunters & Jumpers
Mrs. Robt. A. Schmid — Mr. Gordon Wright
Tryon — North Carolina

PENNSYLVANIA

WESTMORELAND FARMS
E. C. Bothwell
Hunter Breeders Since 1938
Thoroughbred Stallion STIMULIST
P. O. Box 238 — Greensburg, Pa.
Phone 3712

JOE GREEN
Hunters and Open Jumpers
for sale
"Show horses with a future"
Hunters to show or hunt.
JOE GREEN
RFD # 4 — Lititz, Pa.
Tele.: Lititz 60043

CANADA

For quality hunters and jumpers contact the
DOMINION HORSE BREEDING STATION
Durham, Ontario, Canada.
All horses bred from select breeding stock.
For further information write or phone:
Wm. J. Porter, Manager
Durham, Ontario, Can.
Phone: 588-J-4

INDEX

Continued From Page 12

POL ROGER — 267.
POMPEY'S LAMP — 70.
POP CORN — 194.
PORTLAND — 163, 190.
POSSUM — 327.
POTATO CHIPS — 45.
POTSO — 322.
POWDER PUFF — 38, 243.
PRETENDRESS — 262, 386.
PRETTY BOY — 399.
PRETTY PENNY — 6, 22, 25, 243, 255.
PRINCE REGENT — 348.
PROFILE — 71.
PROUD SIRDE — 355, 369.
PSYCHIC LADY — 150.
PSYCHIC SAINT — 324, 420.
PSYCHIC SALLY — 242.
PSYCHIC'S QUEEN — 150.
PUNCHESTOWN — 178, 244, 362.
QUEEN OF HEARTS — 441.
QUEEN OF SPADES — 214.
RACALOT — 450.
RAGMOP — 71.
RAIN CLOUD — 108.
RAMBLER'S ROGUE — 268.
RATCLIFF — 175.
REAL McCOY — 84.
RED — 2.
RED BIRD — 8, 27, 45, 224, 409.
RED CHESTER — 426.
RED DAWN — 112.
RED KNIGHT — 6, 242.
RED TOP — 65, 117, 122.
REFORM — 99, 445.
REGENCY RAKE — 31, 425.
REMEMBER ME — 61, 276, 309, 355, 370.
RENO — 280.
RENO O'NEAL — 309.
RENO SIREN — 291.
RENO TEW-DOO — 321, 427.
RESPECT — 82.
REUNION — 457.
REWARD — 115, 162, 209, 301, 350.
REWENGO — 395.
RICHCLAIM — 101.
RICK RACK — 407.
RICOCHET — 133, 270, 404.
RIGHT NOW — 201.
RIMWRACK — 111, 237, 305, 393, 401, 447.
RIP MILLER — 113.
RIPPLE BOY — 25, 94, 97, 423.
RIVIERA KOKO — 1, 131, 282, 348, 394.
RIVIERA MANN — 1, 280, 348, 384.
RIVIERA MARINA — 265.
RIVIERA WONDER — 3, 280, 439.
ROANOKE — 384.
ROBIN — 357.
ROBINHOOD — 114, 209, 319.
ROCKAWAY — 48.
ROCKET — 190.
ROCKETTE — 284.
ROGUE ANN — 82, 371.
ROJO — 115, 162, 209.
ROLLING CLOUD — 299.
RONALD GINGER — 458.
ROSE UMBER — 26.
ROYAL BARD — 6, 324.
ROYAL CARRIER — 441.
ROYAL FLIGHT — 299.
ROYAL GUARD — 40, 131, 163, 288.
ROYAL OMEN — 23.
ROYAL SALUTE — 11.
RUBBER BALL — 235, 378.
RUDOLPH — 359.
RUEGO — 350.
RUSTY — 43, 63, 149, 208, 239, 254, 340, 385, 407.
SADDLE ACRES KING LARIGO — 258.
SADDLE ACRES SUN CHARM — 257.
SAILOR'S JOY — 154.
SAILOR'S WENCH — 21, 169, 233, 289, 405.
SALUTATION — 371.
SAMBURAN — 457.
SAND CASTLE — 12, 321.
SANDMAN — 295.
SANDPIPER — 403, 413.
SANDY — 124, 287.
SANTA CLAUS — 455.
SAVOIR FAIRE — 130.
SCARAMOUCHE — 296.
SCARLET ALLEY — 214.
SCHOOLBOY — 12, 82, 145, 371.
SCOTKINS — 257.
SEA BALLAD — 47.
SEA BREEZE — 262.
SEABROOK — 192, 194.
SEA MIST — 190, 225, 404, 450.
SEAREEL — 64.
SECOND ATTEMPT — 27.
SECRET SALLY — 174, 325.

Continued On Page 14

BROOKS BROTHERS' CLOTHING
is renowned the world over
for its individuality and good taste

Brooks Brothers' clothing creates a background for a man. Whether it is our famous Sport and Country things...or our exclusive own make suits, shirts or neckwear...the quality and good taste are distinctively Brooks Brothers.

ESTABLISHED 1818

Brooks Brothers
CLOTHING
Men's Furnishings, Hats & Shoes

346 MADISON AVENUE, COR. 44TH ST., NEW YORK 17, N. Y.
BOSTON • CHICAGO • LOS ANGELES • SAN FRANCISCO

WORKMANLIKE

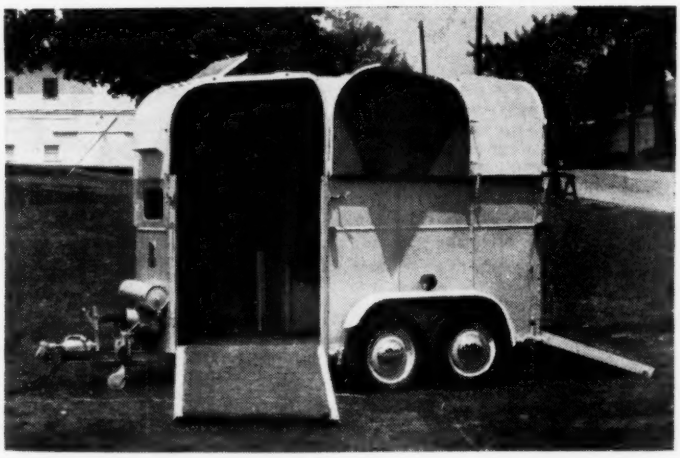

THE RICE

OUR ENTRY IN THE WORKING DIVISION!

In the design and construction of RICE trailers, the greatest emphasis is placed on performance and way of going. Hence everything takes second place to the comfort and safety of your horse: He rides only 16" above the road, fully protected by deep padding and kick plates, has maximum light and ventilation—and he can be led out the front!

In case of accidental break-away of the trailer, it brings itself quickly to a safe stop!

CATALOGUE MAILED ON REQUEST

RICE ASSOCIATES

MIDDLEBURG, VIRGINIA

INDEX

Continued From Page 13

SEE BEE — 244, 445.
SENORITA'S DAUGHTER — 327.
SEQUOIA — 101, 201, 296.
SEVERN BLACK OPAL — 258.
SEVERN FIRECRACKER — 171, 257.
SEVERN SAILOR LAD — 258.
SEVEVEN — 45, 224, 328.
SGT. MURPHY — 387, 389.
SHADY LADY — 190.
SHADY PETE — 40, 131, 288, 290, 410, 440.
SHAMROCK — 5, 134, 226, 240.
SHANE — 139.
SHANNONDALE — 25, 130, 218, 328, 366, 412, 423, 439, 451.
SHASTA MAID — 7, 394.
SH-BOOM — 174.
SHOOTER'S HILL — 70, 71.
SHORT CIRCUIT — 192.
SHORT DAY — 139.
SHOWBOAT — 165.
SIDONIA — 267, 280, 332.
SIGNAL FLAG — 198.
SILHOUETTE — 202, 240.
SILNOR'S KING — 72.
SILVER HEELS — 456.
SILVER MARIE'S ACE CODY — 327.
SILVER MINER — 378.
SILVER MOON — 287.
SILVER SAIL — 28, 319.
SILVER SCIENCE — 130, 131, 179, 314.
SIR CHARLES — 27, 45, 224, 270, 291, 296.
SIR JON — 319, 350.
SIR PIGEON — 399.
SIR WILLIAM — 265.
SKIPPER — 115, 162, 209.
SKY BUBBLE — 176, 294.
SKY'S IMPRESSION — 6, 97, 427-A.
SKY'S LIGHT — 169, 192, 249, 344.
SKY UMBER — 178, 362, 426, 445.
SLIDE RULE — 255.
SLEEPLESS NIGHT — 52.
SMOKEY JOE — 43, 94, 192, 255, 258, 280, 340, 385, 430, 427-A.
SMOKEY MC SHANE — 23.
SNOWBALL — 243.
SNOW DANGER — 327.
SNOW FLURRY — 207, 324, 396.
SNOWSTORM — 27.
SNOWSTORM II — 243.
SO BIG — 290, 440.
SON IMP — 94, 420.
SONNET — 170, 275.
SONYA — 413.
SOUTH PACIFIC — 135, 308, 356.
SOUTHERN CROSS — 114, 115, 162, 209, 319, 350.
SPANISH BREEZE — 333.
SPANISH FLEET — 101, 203.
SPANISH HILL — 196, 337.
SPANISH MINT — 101, 102, 133, 157, 217.
SPANISH QUEST — 445.
SPANISH TIME — 295.
SPINNING TIME — 25, 97, 203, 430.
SPRING SCENE — 442.
SPUR BENZ — 170, 453.
ST. VERSE — 108.
STAR DOUBLE — 27, 300.
STAR CLIFT — 65.
STARDUST — 150.
STAR FLIGHT — 113.
STAR QUEST — 11.
STAR RIDGE — 82.
STARTIME — 22.
STEADY FRIAR — 70, 178, 362, 426, 446.
STERLING ECLIPSE — 296.
STICKY GOLD — 70.
STORM PEAK — 243, 258, 327.
STORM WARNING — 342, 396.
STRANGE LADY — 435.
STRANGE PLANET — 427.
STRAWBERRY JAM — 154.
STRIDEAWAY — 131, 294, 344.
STROKESTOWN — 196, 284.
STUDENT PRINCE — 367.
SUDAN — 9, 25, 43, 94, 105, 147, 192, 194, 198.
SUGAR BUSH — 378.
SUGGESTION — 95, 300.
SULTAN'S WAR — 426, 445.
SULTESSE — 113.
SUMMER'S DAWN — 267.
SUN BEAU II — 31, 106, 190, 247.
SUN BUNNY — 174.
SUN DIAL — 133, 145-A, 185, 242, 252, 263, 430, 451.
SUN FIRE — 388.
SUN IMP — 198, 344, 427-A.
SURPRISE — 192, 258, 280.
SURPRISE PARTY — 176, 367.
SUSAN'S JOY — 152.
SUSAN'S VANITY — 327.
SWEETHEART — 63.
SWEET TIMOTHY — 425.
SWEETY PIE — 106.
TALBOT HOST — 327.
TALLY HO — 162.
TAMBURLAINE — 208, 275.
TANGO — 48, 179, 294.
TANIA — 420.
TAR BOY — 378.
TAR GAL — 174.
TATTLE TALE — 376.
TAWON AMIGO — 445.
TEDSPIN — 48, 347.
TELLABIT — 80, 85, 95.
TELLERMARK — 197.
TERRY — 51, 88, 196, 359.
TESLIN — 403.
THANE OF WALES — 194, 254.
THAT NIGHT — 192, 198.
THE BOOKIE — 30, 332.
THE CLOWN — 130, 332.
THE COUNT — 14, 363.
THE DUKE — 390.
THE GIGOLO — 190, 439.

Continued On Page 15

The JUMPING SADDLES of *Georg Kieffer*

Miller's is the sole U. S. distributor of the world famous jumping saddles made in Munich by Georg Kieffer.

Our new catalog #94, shows all the Kieffer Jumping and Dressage models. Sent free upon request.

No. 459 — KIEFFER OLYMPIC JUMPING SADDLE: A radically new design extremely popular with professional horsemen. The unusually flexible tree has a deep seat that is very low at the head. Buckskin inserts at flaps. Gives the rider great contact and unusual security. Complete with a specially designed girth that must be used with this saddle.
Price.....$220.00
(a) The same saddle but without buckskin inserts in the flaps.
Price.....$200.00

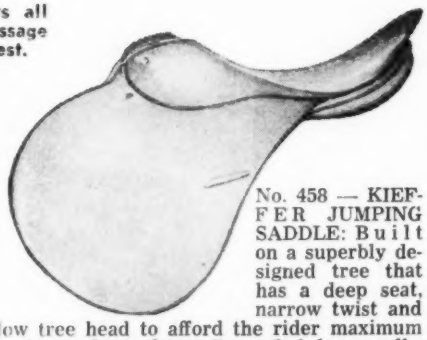

No. 458 — KIEFFER JUMPING SADDLE: Built on a superbly designed tree that has a deep seat, narrow twist and a low tree head to afford the rider maximum security and comfort. Concealed knee rolls, cut back head to fit all horses. Available with flaps in different front contours to fit riders that require more or less knee accomodation in front. With safety stirrup bars. Specify your, height, weight and length from hip to knee when ordering.
Price, less fittings.....$195.00

Send for Miller's new catalog #94 just coming off the press. This large 112 page catalog lists the widest assortment of riding clothes and saddlery we've ever offered. If you are not on our mailing list please write and we'll rush a copy to you.

MILLER'S

123 East 24th Street, New York 10, N. Y.
OR 7-0800 FREE PARKING

EVERYTHING FOR RIDING

INDEX

Continued From Page 14

THE GREYHOUND'S CHIEF — 243.
THE POSSUM — 270.
THE SAINT — 15.
THE SHEIK — 147, 420.
THE SPORTSMAN — 16, 413.
THE UNINVITED — 279.
THE WAITRESS — 2.
THE WHIP — 122, 248, 398.
THEJONESBOY — 316, 372.
THOU SWELL — 101.
THREE SHEETS — 338.
THUMBALINA — 60.
THUMB HILL — 314.
THUNDER — 376.
THUNDERLARK — 96.
TIFFANY — 335.
TILFORD — 186.
TIMBER BOY — 105.
TIMBER'S LAST — 52, 169, 233, 252, 289.
TINKERTOY — 301.
TINSEL — 291.
TINY — 255.
TIP OFF — 43, 214.
TOKIO THORN — 51, 165.
TOPKICK — 449.
TOPOVER — 436.
TORGEST — 2.
TORPEDO — 60, 129.
TORRY PINE — 51.
TOSS UP — 65.
TOUCHDOWN — 122, 398.
TOURING — 85, 300.
TOURIST ENCORE — 102, 170, 344, 404, 410.
TOURSEND — 154.
TRADE WINDS — 134.
TRAIL GUIDE — 350.
TRINKET — 197.
TRIPLE SHOT — 25, 94, 157, 217, 423.
TUBBY — 145-A, 402, 423.
TUCSON — 265.
TUFFY — 97, 157, 203, 427-A, 430.
TWINKLE — 203.
TY'R SAID BLUE MARBLE — 257.
UCHLAN BELLE — 230.
UNO FAIR — 71, 201.
UPTOWN — 301.
VAGABOND — 186.
VALBO — 22.
VALLEY MIST — 329.
VALLEY SIGN — 16, 122, 398, 403, 413.
VALLEY SPRINGS SILVER DAWN — 171.
VALMOND — 132.
VANDETTE — 427-A.
VAN WEIDER — 369.
VELVET LASSIE — 27, 95, 101, 201, 224, 277, 300, 328.
VELVET ROSE — 133, 280, 366.
VERITY — 262.
VICTORY — 201.
VIRGINIA BRAGGER — 203.
VISTA'S BALLERINA — 393.
VOLCO'S DARTMOUR — 439.
VOLCO'S DUKE — 130.
VOLCO'S MATADOR — 294, 410, 451.
VOLCO'S PALEFACE — 130, 404, 451.
VOLCO'S ROYAL KNIGHT — 410.
WAITING HOME — 25, 102, 328, 332, 439, 451.
WAMPUS KITTY — 376.
WAR BALANCE — 28, 331.
WAR BONNET — 192.
WAR BRIDE — 40, 130, 282, 288, 290, 348, 410, 440.
WAR CRY — 413.
WAR DOE — 64.
WAR EAGLE — 25, 60, 157, 242, 310.
WAR GENIUS — 270, 458.
WAR JESTER — 72.
WAR REBEL — 413.
WARRIOR — 85.
WAR THANE — 163.
WATCH ME — 192, 243.
WATERFALL — 382.
WAYANA — 154.
WAYWARD GYPSY — 207.
WEDGWOOD — 235, 263, 302, 336, 408.
WEGOTONE — 331.
WHAT-A-PITY — 347.
WHO-DUNIT — 231.
WHOOPS — 283.
WHY DADDY — 170, 436.
WILDFLOWER — 455.
WILLY NILLY — 156.
WINGS — 48, 179, 265.
WINSTON — 255.
WITCH RUN — 22.
WOODLAD — 27, 300.
WOODSMAN — 204.
WUNDEBAR — 1.
Y P — 23.
YANKEE BOY — 150.
ZAC'S ROYAL TOM — 111.
ZAYINNUTTIN — 258.
ZEBB — 175.
ZEE KING — 163.
ZING — 51.

This is our Mrs. Trottingait

MRS. TROTTINGAIT is a vibrant, vivacious lady who knows everything about horses except how to talk to them—and sometimes we wonder about that!

It's Mrs. Trottingait's job to keep a steed-y supply of shirts, jackets, jodhpurs and what-have-you arriving in SFA's Riding Shops. This keeps her ponying between our New York and White Plains shops—which she does with as much élan as a Hollywood unknown given his first big chance to ride the range with Roy himself. She's a lady who loves her job—beamingly says, "I have the best job in the store—it's as much fun as a foxhunt!"

A zealous buyer, she's an equestrienne to boot—and one of quite some note. She's been SFA's horsesense personified for the past seven years, and has a following of horselovers that could pretty near fill the Garden. She can talk stables with the most serious riders in town—and she's a mighty good person to know if you're setting foot in a stirrup for the very first time.

Mrs. Trottingait has three sidekicks as interesting as herself: Miss Filly in White Plains; in New York, Mr. Checkrein (the man behind our custom-mades) and Miss Mare (the lady behind the counter). Both New Yorkers have been with SFA so long they've known many of their customers since they were knee-high to a horse's hoof. And seasoned riders that they are, they (like Mrs. Trottingait) would much prefer horses to subways—but alas! Fifth Avenue has no hitching posts.

Oh Mrs. Trottingait—where but at

SAKS FIFTH AVENUE

New York and White Plains

1955 Championship Record

Listed below are records compiled from reports of horse shows held in 1955 and published in The Chronicle. All of the shows offered hunter, jumper, hunter pony or hunter equitation classes, these being the divisions to which The Chronicle horse show coverage is limited. The list includes championships in conformation hunter divisions, both regular and green; in working hunter divisions, both regular and green; grand hunter; hunter pony; and hunter seat equitation. Both champions and reserve champions are given as well as the name of the show, the place, date, judges, horses, owners and (in equitation divisions) riders. Although some shows did not offer championships, we list them nevertheless with the thought that this information is also of interest. In other words all available data within these limits is included.

Such a list, in spite of our best efforts, must necessarily contain many errors and omissions. We hope our readers will call these to our attention and that they can be published in a subsequent issue.

(1.) ACADEMY OF ST. JOSEPH, Brentwood, L. I., N. Y.
May 29
JUDGES: Eric W. L. Atterbury, Rev. Edward L. Melton, William D. Morgan, Vincent Quinn
OPEN JUMPER CH.: Riviera Koko, Mr. & Mrs. Bernie Mann
RES.: Riviera Mann, Mr. & Mrs. Bernie Mann
HUNTER CH.: Compass Point, Barbara Marra
RES.: Wundebar, Patrick McDermott
HORSEMANSHIP CH.: Barbara Friedemann
RES.: Billy Heller
GREEN WORKING HUNTER CH.: Double Trouble, Ralph Peterson
RES: Gay Blade, Boulder Brook Farm

(2.) ACKERLY, Clarks Summit, Pa.
Sept. 10-11
JUDGES: Jack Prestage, Floyd Cronk
GREEN WORKING HUNTER CH.: Torgest, Dwight Fisher
RES.: My Cheer, Mrs. G. B. Littell, Jr.
WORKING HUNTER CH.: Red, R. M. Tindle
RES.: Jayber, Betty Jane Baldwin
JUMPER CH.: Cornwall, Joseph Raker
RES.: The Waitress, Arthur Gilmore

(3.) ALLENDALE, Allendale, N. J.
Oct. 8-9
JUDGES: Raymond H. Norton, Daniel Shea, Brig. Gen. J. Tupper Cole, Col. Harry Disston, William J. K. O'Brien, Julia Shearer, Col. C. H. Asmis
GREEN JUMPER CH.: Riviera Wonder, Mr. & Mrs. Bernie Mann
RES.: Gift of Gold, Ronnie Gaum
CONFORMATION HUNTER CH.: Chappaqua, Mr. & Mrs. Henry D. Paxson
RES.: Mr. O'Malley, Mr. & Mrs. O. D. Appleton
GREEN WORKING HUNTER CH.: Little Sombrero, W. J. Brewster
RES.: Atom Power, Sydney Gadd
SMALL PONY CH.: Nutcracker, Richard Zimmerman
RES.: Apache, Mrs. M. B. Hall
LARGE PONY CH.: Pinocchio, Richard Zimmerman
RES.: Minute Man, Sue Archibald
HORSEMANSHIP CH.: Wendy Wright
RES.: Judy Hofmann
WORKING HUNTER CH.: Kimberling, Kimberton Hills Farm
RES.: Glocca Morra, Blair Blakie
OPEN JUMPER CH.: Bedford, Irl A. Daffin
RES.: Little David, S. E. Magid

(4.) ALTOONA, Altoona, Pa.
Oct. 16
JUDGES: Boyd Cassidy, Dr. J. C. Shaffer, Paul T. Winter, Richard Crouse

(5.) AMELIA, Gordonsville, Va.
May 28
JUDGE: Mrs. Fontaine Maury Watson
WORKING HUNTER CH.: Conscription, Canaan Farms
RES.: Chips Rival, Irving Kline
GREEN WORKING HUNTER CH.: Copper Mint, W. Lawrence
RES.: Ginova, Mrs. Allen F. Voshell, Jr.
JUNIOR CH.: Kentucky, Mr. & Mrs. F. W. Mayers, Jr.
RES.: Shamrock, James N. Andrews, Jr.

(6.) AMERICAN LEGION, Four Corners, Md.
April 24
JUDGES: Harry DeMawby, Jr., Jack Prestage, Tom Trodden, Jr.
SMALL PONY CH.: Nutcracker, Richard Zimmerman
RES.: Pretty Penny, Parnell Gore
LARGE PONY CH.: Pinocchio, Richard Zimmerman
RES.: Highland Fling, Lynore Williams
GREEN HUNTER CH.: Imphal, Mr. & Mrs. Hugh Gentry
RES.: Royal Bard, Martin Vogel, Jr.
JUMPER CH.: Red Knight, Mr. & Mrs. Gardner Hallman
RES.: Gin Rickey, Wally Holly
HUNTER CH.: Capt. Fritz Bay, Mr. & Mrs. Hugh Gentry
RES.: Sky's Impression, Claude W. Owen

(7.) AMERICAN LEGION FOURTH ANNUAL, Guilderland, N. Y.
May 15
JUDGE: Frank D. Hawkins
HUNTER CH.: Shasta Maid, Nancy T. Smith
RES.: Canuck, My Play Stables
JUMPER CH.: My Indian Maiden, My Play Stables
RES.: My Indian Princess, My Play Stables

(8.) AMERICAN ROYAL, Kansas City, Mo.
Oct. 15-22
JUDGE: Col. Alex P. Sysin
WORKING HUNTER CH.: Red Bird, Mrs. August A. Busch, Jr.
RES.: Hobo, Dr. Joe Barnhart

(9.) ANIMAL WELFARE LEAGUE, Fairfax, Va.
July 10
JUDGES: William DuPont, Jr., Raymond Norton, James Wiley
GRAND HUNTER CH.: Duke of Paeonian, John S. Pettibone
RES.: Sudan, Mrs. Margaret Stewart
OPEN JUMPER CH.: Good News, M. A. Cirilla
RES.: Little Spook, Mr. & Mrs. T. Hammond Welch

(10.) APPLEATCHEE RIDERS FIFTH ANNUAL, Wenatchee, Washington
April 29-May 1
JUDGE: Eldon Fairbanks

(11.) ARAPAHOE RIDING CLUB, Denver, Colo.
Sept. 10-11
JUDGE: Col. G. W. West
OPEN HUNTER CH.: Royal Salute, Sandy Phipps
RES.: (tied) Star Quest, Dion Dana, Booger Red, Karen Phipps
MAIDEN HUNTER CH.: Mighty Nice, Broadmoor Stables
RES.: Malvern, Broadmoor Stables
HIGH POINT CH.: Royal Salute, Sandy Phipps
RES.: Mighty Nice, Broadmoor Stables

(12.) ARIZONA HORSE LOVERS CLUB, Phoenix, Arizona
April 23-24
JUDGE: Eldon Fairbanks
HUNTER CH.: Sand Castle, Sharon Wilson
JUMPER CH.: Schoolboy, Karl Thayer

(13.) ARMORY RIDING SCHOOL, Livingston, N. J.
Oct. 9
JUDGE: Andrew W. Johnston

(14.) ARRETON, Roseland, N. J.
Oct. 16
JUDGE: Mrs. Charles Coffin
HORSEMANSHIP CH.: Carroll Tiernan
RES.: Peter Andre
HORSE OR PONY CH.: Flashlight, Junior Essex Troop
RES.: The Count, Gail Williamson

(15.) ATLANTA SHRINE 12TH ANNUAL, Atlanta, Georgia
June 15-18
JUDGE: Col. Jake Moon
CONFORMATION HUNTER CH.: Waterfall, Dudley C. Fort
RES.: Ferolita, Georgia Fisher
WORKING HUNTER CH.: Copan, Mrs. Joan Morgenthau
RES.: The Saint, Betty Reynolds
JUMPER CH.: Field Master, Carol Cathey
RES.: General Ike, Helen Stegar

(16.) AURORA, Aurora, Ontario, Canada
June 11
JUDGES: Major Michael Gutowski, Mrs. D. G. Rockwell, Dr. James Bovaird
TRIPLE CROWN GREEN CONFORMATION CH.: Valley Sign, Dr. & Mrs. J. B. Chassels
RES.: The Sportsman, Mrs. Dick Day

(17.) AVON, Avon, N. Y.
Jan. 30
JUDGE: William Faugh

CHAMPIONS

of

1955

PRESIDENT

ALEX FORMAN
CHERRY LANE
MENDHAM, N. J.

VICE-PRESIDENT

ALLEN KING
OLD YORK ROAD
HOLICONG, PA.

SECRETARY

DAVID H. WRIGHT
716 MADISON AVE.
NEW YORK CITY
TEL. TEMPLETON 8-1434

TREASURER

JOHN FRANZREB
1025 CLOVE ROAD
STATEN ISLAND, N. Y.

THE PROFESSIONAL HORSEMEN'S ASSOCIATION OF AMERICA INC.

BEDFORD, Champion

RIVIERA MANN, Reserve

We, the Professional Horsemen's Association of America, offer again the Professional Horsemen's Trophy Class. We sincerely hope that Show Committee and Managers will include this class on their forthcoming Shows. This class, offered this year for the twelfth time in the Open Jumper Division, with cash prizes, proved to be one of the outstanding classes of the year, in 94 major shows. We offer this class to bring in more revenue to needy members of our profession, to whom everyone connected with horses and horse shows owes a great deal in loyalty, patience and good fellowship.

Kindly notify me as soon as possible if you wish to include this class in your Show, so that a check for the prize money may be forwarded to you in good time.

The conditions of this class follow:

Donated by Mr. & Mrs. A. H. Merkel, Jr. for amateur or professional riders over eight or more fences, first fence to be four feet high, with or without wings, performance only to count; that horses entered in the Cup Class must compete in two other open classes of the same Show. Horses placing first, second, third and fourth will be scored ten, five, three and one point respectively except in an "A" Show, which shall carry double points. These points shall be counted toward the yearly Championship, and the horse winning the greatest number of points throughout the season, shall be judged P. H. A. Open Jumper Champion and receive the Challenge Trophy and ribbon. Reserve Champion to receive Replica and Ribbon, both of which awards will be made at the 1955 National Horse Show.

To hold this Class, permission must be obtained from the Chairman and class must be listed in the prize list of the Show. Class can be held once during each Show.

Entry Fee — $10.00

1st — $50.00 **2nd — $25.00** **3rd — $15.00** **4th — $10.00**

All communications shall be addressed to:

JOE MAGUIRE - - - WILLIAMSTOWN, MASSACHUSETTS

Telephone 1273

P. H. A. Trophy Committee

Pat Dixon
Dave Kelly
William Steinkraus
Patrick Keough

(18.) AVON, Avon, N. Y.
March 6
JUDGE: Robert Dygert

(19.) AVON, Avon, N. Y.
April 3
JUDGE: Adolph Magervo

(20.) AVON, Avon, N. Y.
May 1
JUDGE: Mervin Alexander

(21.) AVON SPRINGS DOWNS, Avon, N. Y.
May 29
JUDGE: Daniel Conway
HUNTER CH.: Sailor's Wench, Mrs. Hugh Barclay
RES.: Lucky Juda, Mr. & Mrs. C. W. Carson
JUMPER CH.: Balko's Edge, Mrs. Hugh Barclay
RES.: Douglaston, Mrs. Hugh Barclay

(22.) BAILEY'S CROSS ROADS HORSE & PONY, Bailey's Cross Roads, Va.
April 30-May 1
JUDGES: Lawrence T. Parker, James Wiley, Paul Fout
LARGE PONY CH.: Pinocchio, Richard Zimmerman
RES.: Firefly, Lem Forrest
JUNIOR CH.: Valbo, Blanche Johnson
RES.: April Dawn, Mrs. William Dillon
SMALL PONY CH.: Nutcracker, Richard Zimmerman
RES.: Pretty Penny, Chuck Gore
GREEN HUNTER CH.: Guardsman, Morton W. Smith
RES.: Startime, Templeton Stables
CONFORMATION HUNTER CH.: Captain Fritz Bay, Mr. & Mrs. Hugh Gentry
RES.: Witch Run, Morton W. Smith
WORKING HUNTER CH.: Night Wings, F. E. Westenberger
RES.: Miss Warlock, Templeton Stables
OPEN JUMPER CH.: Little Irishman, Chuck Ackerman
RES.: Bowie, Bob Gibbon

(23.) BARRE, Barre, Mass.
June 19
JUDGES: George R. Person, Howard A. Putnam
WORKING HUNTER CH.: Smokey McShane, Stacey Benson
RES.: Royal Omen, Wesley Durant
JUMPER CH.: Lady Swain, Billy Bates
RES.: Y P, Ted Makan

(24.) BARRINGTON, Barrington, Ill.
Aug. 20-21
JUDGES: Mr. & Mrs. Austin Brown
HUNTER CH.: Avier, Robin Tieken
RES.: Hydronium, Judith Landis

(25.) BATH COUNTY HORSE & PONY, Hot Springs, Va.
Aug. 19-20
JUDGES: Col. Howard C. Fair, Christopher Wadsworth, Forest T. Taylor, Brig. Gen. John T. Cole, James L. Wiley
SMALL PONY CH.: Johnny Cake, Waverly Farm
RES.: Pretty Penny, Parnell Gore
LARGE PONY CH.: Pinocchio, Richard Zimmerman
RES.: Minnie Mouse, F. Haywood Nelms, III
GRAND CH. PONY: Johnny Cake, Waverly Farm
RES.: Pretty Penny, Parnell Gore
BREEDING CH.: Happy Buckie, John S. Pettibone
RES.: Cameda, Green Court Stable
JUNIOR HUNTER CH.: Sudan, Bobby Gardner
RES.: April Dawn, Jr. Equitation School
GREEN CONFORMATION HUNTER CH.: Shannondale, Green Court Stable
RES.: Triple Shot, Waverly Farm
GREEN WORKING HUNTER CH.: Little Sombrero, W. J. Brewster
RES.: Guardsman, Morton W. Smith
OPEN JUMPER CH.: War Eagle, New Hope Farm
RES.: Spinning Time, Mr. & Mrs. C. F. Blair
WORKING HUNTER CH.: Little Trip, Lakelawn Farms
RES.: Dusk & Dark, Mr. & Mrs. Paul Fout
CONFORMATION HUNTER CH.: Waiting Home, Peggy Augustus
RES.: Ripple Boy, Dr. Alvin Kay

(26.) BATTLE CREEK HUNT CLUB SCHOOLING, Battle Creek, Michigan
May 1
JUDGE: Kay McLaughlin
CHAMPION BEGINNER RIDER: Joan Robbert
RES.: Laurie Watts
CHAMPION INTERMEDIATE RIDER: Marilyn Couch
RES.: Sally Steele
CHAMPION ADVANCED RIDER: Carl Miller
RES.: Mary Humphrey
CHAMPION HORSEMANSHIP OVER JUMPS: Carl Miller
RES.: Sally Steele
CHAMPION WORKING HUNTER: Rose Umber, Carl Miller
RES.: Canvas Master, Lynn Stoddard
CHAMPION GREEN HUNTER: At Ease, Alice Frazer
RES.: Blue Smoke, Lynn Cartier

(27.) BATTLE CREEK HUNT, Battle Creek, Michigan
July 1-3
JUDGES: Mr. & Mrs. John J. McDonald, John Vass
GREEN WORKING HUNTER CH.: Star Double, Cummins-Chicago Corp.
RES.: Blue Smoke, Lynn Cartier
GREEN CONFORMATION HUNTER CH.: Sir Charles, August A. Busch, Jr.
RES.: Second Attempt, Mr. & Mrs. Robert Baskowitz
JUMPER CH.: Velvet Lassie, Mrs. Hubert R. Thomas
RES.: Black Watch, Charles Dennehy
CONFORMATION HUNTER CH.: Loaded, August A. Busch, Jr.
RES.: Snowstorm, Lynn Belnap
WORKING HUNTER CH.: Woodlad, Lynn Belnap
RES.: Red Bird, Mrs. August A. Busch, Jr.

(28.) BEAUMONT CHARITY, Beaumont, Texas
May 11-14
JUDGE: J. Arthur Reynolds
CONFORMATION HUNTER CH.: Pappy, Kay Greenwood
RES.: Silver Sail, Alex Cheek
JUMPER CH.: Geronimo, Hobby Horse Stable
RES.: War Balance, Bobby Gosnell

(29.) BEAVERTON, Beaverton, Oregon
July 23
JUDGE: Joe Bob Price

(Carl Klein Photo)

On various pages of The Chronicle Horse Show Issue appear pictures like the one above, which take our readers back to shows of the past. The above photo was taken at the NORTH SHORE HORSE SHOW in 1940, and shows Dick Kirby on W. Duane Clark's Beau Soleil.

(30.) BEDFORD, Bedford, N. Y.
Sept. 18
JUDGES: Malcolm Grahame, Jack Spratt, Deborah Fenbert
WORKING HUNTER CH.: Main Attraction, Miriam Duffy
RES.: Mr. O'Malley, Mrs. O. D. Appleton
JUNIOR HUNTER CH.: Main Attraction, Miriam Duffy
RES.: Gamecock, Patricia Heuckeroth
GREEN JUMPER CH.: Boy Friend, Hutchinson Stables
RES.: The Bookie, Shannon Stables
HORSEMANSHIP CH.: Barbara Friedemann
RES.: Wendy Hanson

(31.) BELLWOOD HUNT, Ludwig's Corner, Pa.
Oct. 2
JUDGES: Edward Mooney, Cecil Smith
GREEN HUNTER CH.: Jocko, Betty Jane Baldwin
RES.: Regency Rake, Fox Valley Farms
WORKING HUNTER CH.: Brief Mist, Fox Valley Farms
RES.: Billie Boy, Rachel Ann Martin
OPEN JUMPER CH.: Sun Beau II, Willis Frankhauser
RES.: Jack Be Quick, Willis Frankhauser
CHILDREN'S CH.: Double Scotch, William Babb
RES.: Bright Eyes, Mrs. E. T. Hirst

(32.) BERKSHIRE, Litchfield, Conn.
July 17
JUDGES: Col. John W. Morris, Mrs. Herbert Cutler, Frank Carroll
JUMPER CH.: My Rogue, Ed Ahlberg, Jr.
RES.: Pitchfork, Cliff Congdon
WORKING HUNTER CH.: April Air, Mrs. Ronald McDonald
RES.: Balthazar, Elizabeth Few

MIDWEST SHOW CIRCUIT

ALL SHOWS ARE MEMBERS OF THE AMERICAN HORSE SHOWS ASSOCIATION

Six Week Ends of Showing With Six of the Midwest's Oldest and Outstanding Horse Shows.

Write Today for Prize Lists

1

OAK BROOK POLO CLUB HORSE SHOW

June 1, 2 and 3

$3,000 Prize Money and Awards

Hunters — Jumpers

Class "A" Show

Featuring the VELVET LASSIE challenge Trophy Over the General Jonathan Wainwright Course

For Prize List Write:

OAK BROOK POLO CLUB

Hinsdale, Illinois Telephone: 3212

2

LAKE FOREST HORSE SHOW

June 8, 9 and 10

$4,500 Prize Money and Awards

Hunters — Jumpers — Junior Classes and Sweepstakes

For Prize List Write:

LAKE FOREST HORSE SHOW

P. O. Box 924, Lake Forest, Ill.

Telephone: Lake Forest 487

3

GROSSE POINTE HUNT CLUB 45th ANNUAL HORSE SHOW

June 14, 15, 16 and 17

$10,000 Prize Money and Awards

Hunters — Jumpers — Saddle Horses

Hackney Pony Division

Class "A" Show

$1,000 Stakes for Hunters, Working Hunters and Jumpers

For Prize List Write:

R. EDMUND DOWLING, Chairman

655 Cook Road, Grosse Pointe, Mich.

Telephone: Tuxedo 2-1250

4

DETROIT HORSE SHOW

June 20, 21, 22, 23 and 24

$10,000 Prize Money and Awards

Hunters — Jumpers — Western

Class "A" Show

$1,000 Stakes for Hunters — Working Hunters and Jumpers

For Prize List Write:

B. C. McINTIRE

Bloomfield Open Hunt

Bloomfield Hills, Mich.

5

BATTLE CREEK HUNT CLUB HORSE SHOW

June 29, 30 and July 1

$5,000 Prize Money and Awards

Hunters — Jumpers — Junior Classes

Class "B" Show

For Prize List Write:

MRS. R. T. ERICKSON, Secretary

P. O. Box 214 Battle Creek, Michigan

Telephone: Woodward 4-9543

6

MILWAUKEE HORSE SHOW

July 6, 7 and 8

$1,500 Prizes and Awards

Hunters — Jumpers — Junior Classes

For Prize List Write:

MRS. G. R. VanBRUNT, Secretary

Milwaukee Horse Show

1907 West County Line Rd., Milwaukee, Wis.

Telephone: FLagstone 2-7730

(33.) BERLIN, Berlin, Md.
Sept. 25
JUDGE: Dr. Benjamin Price

(34.) BETHLEHEM, Bethlehem, Conn.
Sept. 18
JUDGES: Col. S. Victor Constant, Kenneth Tedford, Mrs. Floyd Thompson
JUMPER CH.: Bedford, Irl A. Daffin
RES.: Pitchfork, Cliff Congdon
WORKING HUNTER CH.: Miss Sultana, Mr. & Mrs. Sherman Haight, Jr.
RES.: Hi-Mac, Mr. & Mrs. Henry Hoppe

(35.) BIG GOOSE, Sheridan Wyoming
Aug. 28
JUDGE: Burton Brewster

(35-A.) BLACKFOOT, Blackfoot, Idaho
July 21-23
JUDGE: Eldon Fairbanks

(36.) BLOOMFIELD, Bloomfield Hills, Michigan
Jan. 1
JUDGES: Miss Ethel Flynn, Jim Jones

(37.) BLUE RIDGE HUNT JUNIOR, Boyce, Va.
Oct. 22
JUDGES: Hugh Gentry, Shirley Payne

(38.) BLUE RIDGE, Millwood, Va.
June 4
JUDGES: Norman Haymaker, Jack Carpenter, Dean Bedford
GREEN CONFORMATION HUNTER CH.: Janie T., Edward Wiest
RES.: Little Party, George Offutt III
GREEN WORKING HUNTER CH.: Banshee's Baby, Waverly Farm
RES.: Janie T., Edward Wiest
CONFORMATION HUNTER CH.: April Gold, Retreat Farm
RES.: Blue Ghost, Mrs. A. C. Randolph
PONY CH.: Ballerina, Ballantrae
RES.: Powder Puff, Lolly Lawrence

(39.) BOISE 9TH ANNUAL, Boise, Idaho
June 9-11
JUDGE: George H. Edwards
JUMPER'S TRICOLOR: Cherokee, Mr. & Mrs. Jene Lewis

(40.) BOULDER BROOK CLUB, Scarsdale, N. Y.
April 23-24
JUDGES: Daniel Lenehan, Mr. & Mrs. John McDonald, Joseph Maloney, Miss Barbara Pease
JUMPER CH.: Grey Dawn, Mr. & Mrs. A. H. Merkel
RES.: Royal Guard, Saxon Woods Farm
CONFORMATION HUNTER CH.: Naute Mia, Saxon Woods Farm
RES.: Chappaqua, Mr. & Mrs. H. D. Paxson
WORKING HUNTER CH.: Naute Mia, Saxon Woods Farm
RES.:Moonlight Bay, Claire Lang Miller
CHILDREN'S HUNTER CH.: Shady Pete, Mrs. Arthur Samuels
RES.: Dio, Barbara Friedemann
GREEN WORKING HUNTER CH.: War Bride, Mrs. Frank Craig
RES.: Bull Moose, Clover Hill Farm
EQUITATION CH.: Barbara Friedemann
RES.: Alan C. Jacobson

(41.) BOULDER BROOK, Scarsdale, N. Y.
Jan. 30
JUDGE: Miss Barbara Pease

(42.) BOULDER BROOK WINTER, Scarsdale, N. Y.
Feb. 27
JUDGE: George Hudson

(43.) BOUMI TEMPLE, McDonogh, Md.
May 21
JUDGES: J. Carroll Curran, Col. F. F. Wing, Jr.
PONY CH.: Smokey Joe, Billy Boyce III
RES.: Bambi, Susan Molesworth
JUNIOR CH.: Tip Off, R. Polan
RES.: Sudan, Mrs. Margaret Stewart
HUNTER CH.: Bon Bon, Mr. & Mrs. Fred J. Hughes, Jr.
RES.: Blue Ridge, Alta Vista Farm
JUMPER CH.: Rusty, Greenbrier Stable
RES.: Hi Li, Mr. & Mrs. Fred J. Hughes, Jr.

(44.) BRENTWOOD, Brentwood, Tenn.
May 22
JUDGES: Col. Earl F. Thomson, Col. Campbell H. Brown, Jewell Bettersworth
HUNTER CH.: Kim, Mrs. Frank Berry, Jr.

(45.) BRIDLESPUR, St. Louis, Mo.
May 21-22
JUDGES: Fred Pinch, G. Russell Van Brunt
WORKING HUNTER CH.: Red Bird, Mrs. August A. Busch, Jr.
RES.: Marksman, O. G. Bitler
CONFORMATION HUNTER CH.: Seveven, Mr. & Mrs. Andrew Shinkle
RES.: Hardin's Tour, Mrs. O. G. Bitler
JUMPER CH.: Miss Budweiser, August A. Busch, Jr.
RES.: Black Watch, Charles Dennehy, Jr.
GREEN HUNTER CH.: Sir Charles, August A. Busch, Jr.
RES.: Alcis, Alison Rogers
JUNIOR CH.: Funny Man, Frank H. Kaiser
RES.: Potato Chips, Wilson Dennehy
SCHOOL CH.: Mary Institute

(46.) BROADMOOR-COXTAILS JR., Colorado Springs, Colo.
June 18-19
JUDGES: Miss Povy LaFarge, Mrs. C. C. Barthel, Capt. Harrison Heiberg, Jr.
ADVANCED RIDER CH.: Norma Reinfried
RES.: Susan Baker
INTERMEDIATE RIDER CH.: John Tutt
RES.: Patricia Bolton
BEGINNER RIDER CH.: Frances Paige
RES.: Mary Haffner
MOST IMPROVED RIDER OF THE YEAR: Hillary Haffner

(47.) BROADMOOR FALL, Colorado Springs, Colo.
Aug. 27-28
JUDGE: Clovis L. Cates
BEGINNER RIDER CH.: Mary Werkmeister
RES.: Susan Isett
HUNTER CH.: Sea Ballad, Marissa Ruhtenberg
RES.: Juan, Jan Karabin

(48.) BROOKVILLE, Brookville, L. I., N. Y.
Aug. 21
JUDGES: Deborah Fenbert, Mrs. William Barney, Jr., Carl Muller, Mrs. Joseph Merrill, Rev. Edward L. Melton
JUNIOR WORKING HUNTER CH.: Tango, Ronnie Catalano
RES.: Tedspin, Michael Plumb
HORSEMANSHIP CH.: Sara Ann Cavanagh
RES.: Gail Porter
GREEN HUNTER CH.: Lady Heather, Mary Roche
RES.: Double Trouble, Ralph Petersen
REGULAR WORKING HUNTER CH.: Wings, Mrs. J. J. McDonald
RES.: Rockaway, Mary Roche
JUMPER CH.: Capt. Kidd, Mrs. Elizabeth Thornton
RES.: Bedford, Irl A. Daffin
SPECIAL JUMPER CH.: Bedford's Image, Irl A. Daffin
RES.: Millertown, Joseph Scalfani

(49.) BROOKVILLE JUNIOR FEI, Brookville, N. Y.
CHAMPION: Brookville #1
RES.: Thomas School

(50.) BROWN-LEA, Milliken, Ontario
July 24
JUDGE: Gordon Atkinson

(51.) BRUSH HILL, Milton, Mass.
June 19
JUDGES: William J. K. O'Brien, Miss Jean E. Corcoran
WORKING HUNTER CH.: Me Can Do, Mrs. R. C. Storey
RES.: Jan Peel, Mrs. Russell Howell
CONFORMATION HUNTER CH.: Tokio Thorn, Jane Lawton
RES.: Torry Pine, Mrs. Gardiner Fiske
OPEN JUMPER CH.: Zing, Terry Moynahan
RES.: Terry, Michael J. Murphy

(52.) BUFFALO INTERNATIONAL, Buffalo, N. Y.
May 19-22
JUDGES: James Blackwell, Daniel Lenehan, Jack Spratt, Thomas McCray
GREEN WORKING HUNTER CH.: Sleepless Night, Mr. & Mrs. David G. Forman
RES.: Banbury Man, Mrs. Hugh Barclay
CONFORMATION HUNTER CH.: Count To Ten, Cummins-Chicago Corp.
RES.: Peter Pan, Lorna Jean Knight
WORKING HUNTER CH.: Moonlight Bay, Claire Lang Miller
RES.: Apt Pupil, Cummins-Chicago Corp.
JUMPER CH.: Balko's Edge, Mrs. Hugh Barclay
RES.: Douglaston, Mrs. Hugh Barclay
GREEN HUNTER CH.: Timber's Last, Mrs. Hugh Barclay
RES.: Bright Prospect, Elizabeth Ginther

(53.) BUFFALO MONTHLY, Buffalo, N. Y.
Feb. 20
JUDGES: Kenneth Merle, Chuck Graham

(54.) BUFFALO SADDLE & BRIDLE CLUB, Buffalo, N. Y.
Jan. 16
JUDGE: Daniel Conway

(55.) BUFFALO SADDLE & BRIDLE CLUB 3RD ANNUAL ALL JR., Buffalo, N. Y.
Feb. 12
JUDGES: Gordon Campbell, William B. Alexander

(56.) BUFFALO SADDLE & BRIDLE CLUB, Buffalo, N. Y.
Dec. 11
JUDGE: John Vass

(57.) BUFFALO SADDLE & BRIDLE CLUB, Buffalo, N. Y.
Feb. 27
JUDGE: John Vass

On the following three pages we at

COLESWOOD FARM

wish to present you with a folio of our proven and future champions. We have collected them from all over the United States and Canada, over a period of the last two years. These individuals are not merely beautiful on the strength of their flashiness, each one is of the correct type and temperament that suits the amateur.

In addition to the horses featured we have broodmares, foals, yearlings and the beautiful conformation horse

THOU SWELL

who will make his debut over four foot this year, and the top working hunter

SKY'S IMPRESSION

20TH CENTURY

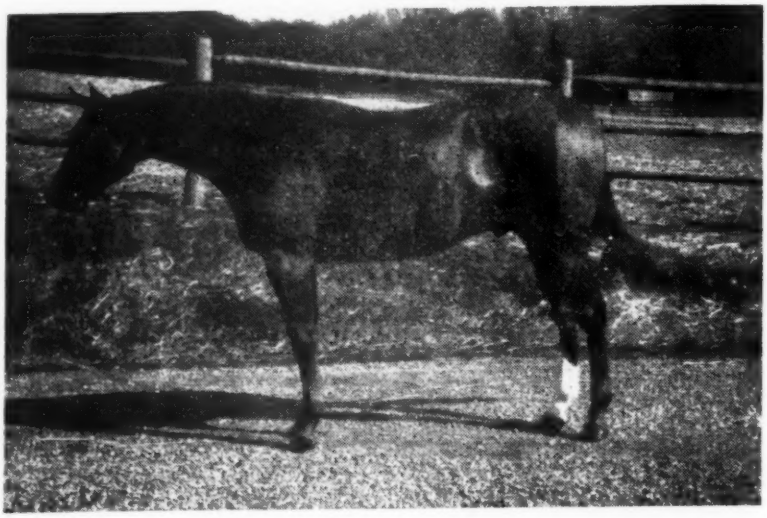

Ch. g., 16.1, 3 years

(formerly Bit O'Honey)

Wait A Bit—Quelle Heure, by Grand Time

BLUE FOX

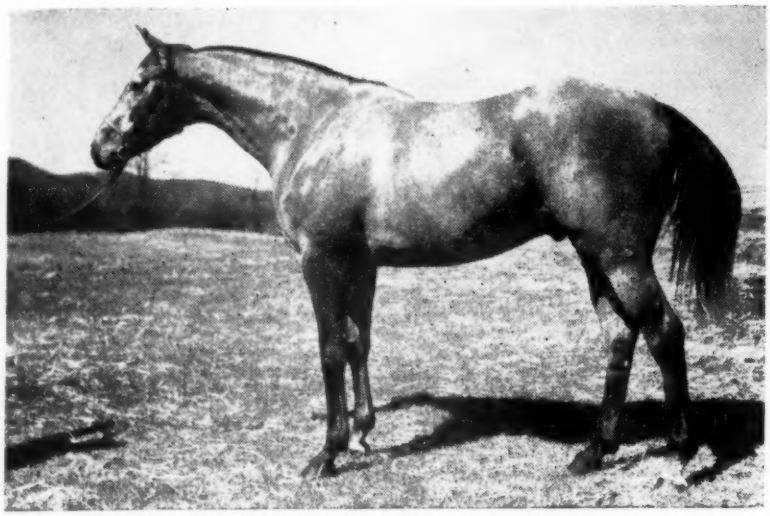

Gr. g., 16.0, 4 years old.

Charley O—Rock Roi, by Slieve Roi

COLESWOOD FARM

Keene, Va. Charlottesville 3-1734 Mr. & Mrs. D. R. Motch

MONTE CARLO

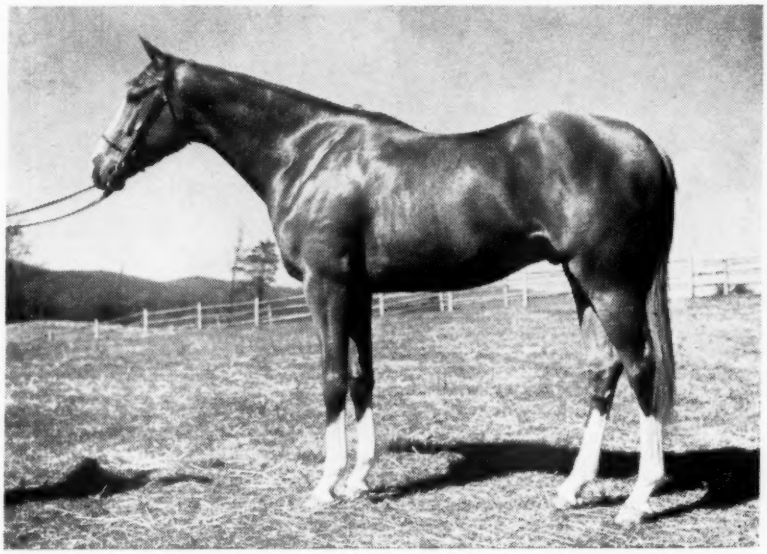

Ch. g., 16.1, 3 years old

Swahili—Study On, by Mate

MAGIC ATTRACTION

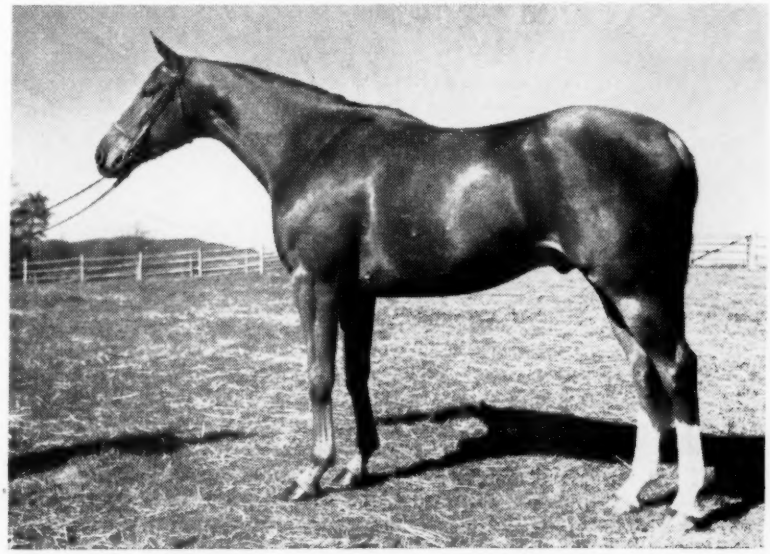

Ch. g., 16.2, 3 years old

Irish Luck—Winged Belle, by Bad Bill

COLESWOOD FARM

Keene, Va. Charlottesville 3-1734 Mr. & Mrs. D. R. Motch

MOTION PICTURE

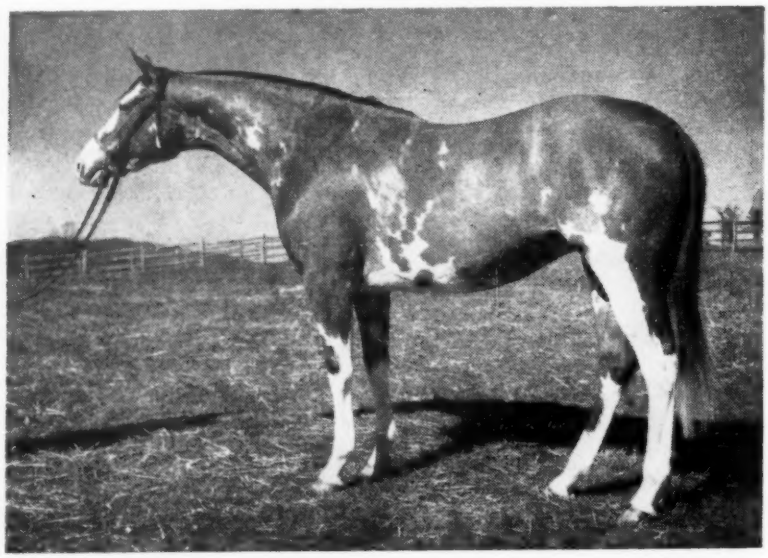

B., roan, and white f., 16.1, 3 years old

Lawrin—Miss Easter, by Bonne Nuit

ELECTRIC STORM

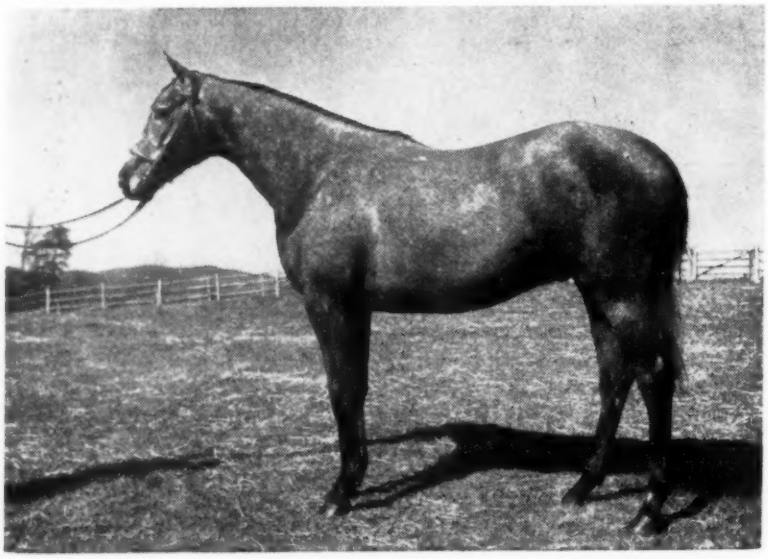

Gr. g., 15.2, 2 years old

Irish Luck—Fooldusall, by *Floral King

COLESWOOD FARM

Keene, Va. Charlottesville 3-1734 Mr. & Mrs. D. R. Motch

THE PENNSYLVANIA NATIONAL

Oct. 20th to 27th **Sat.** Except Sun. **Sat.**

HORSE SHOW

HARRISBURG, PENNSYLVANIA

$40,000 PRIZE MONEY and TROPHIES

INTERNATIONAL JUMPING TEAMS

Day Sessions Start At 11:00 A. M. ---------- Evening Sessions At 7:30 P. M.

Entries Close September 22nd

Featuring:

THE PENNSYLVANIAN "BIG JUMP"

THURS OCT. 25th

$10,000.00 (Estimated) **SWEEPSTAKE**

and the

CANNABIS CHALLENGE TROPHY

$1,000.00 Added Less Publicity Expenses

Enhance The Value Of Your Jumper By Nomination In This

JUMPING CLASSIC

AWARDS MADE ON THE FOLLOWING PERCENTAGE BASIS

1	2	3	4	5	6	7	8
50%	20%	10%	7%	5%	3½%	2½%	2%

Pennsylvania National Horse Show Office, 31 N. 2nd St., Harrisburg, Pa.

(58.) BUFFALO SADDLE & BRIDLE CLUB, Buffalo, N. Y.
March 20
JUDGE: Roger Young
(59.) BUFFALO SADDLE & BRIDLE CLUB, Buffalo, N. Y.
April 19
JUDGE: Bradley J. Hurd
(60.) BULL RUN PONY & JUNIOR, Manassas, Va.
Aug. 7
JUDGES: Mrs. Ruth Guitar, Augustus Riggs, III
PONY CH.: Nutcracker, Richard Zimmerman
RES.: Over She Goes, Barbara Batterton
JUNIOR CH.: April Dawn, Jr. Equitation School
RES.: Thumbalina, Beverley Carr
HUNTER CH.: Duke of Paeonian, John Pettibone
RES.: Assoulas, Evelyn Drodge
JUMPER CH.: War Eagle, New Hope Farm
RES.: Torpedo, Mrs. John Burke
(61.) CALIFORNIA MIDWINTER FAIR, Imperial, Calif.
Feb. 26-Mar. 4
JUDGE: Clyde Kennedy
JUMPER CH.: Penny Packer, Barbara Worth Stables
RES.: Remember Me, Mr. & Mrs. J. B. Brown
HUNTER CH.: Domo, Barbara Worth Stables
RES.: Field Day, Jimmy Williams
(62.) CAMDEN JUNIOR, Camden, S. C.
Dec. 28
JUDGES: Mr. & Mrs. Austin A. Brown
SAMUEL RUSSELL MEMORIAL CH.: Betty Reynolds
RES.: Louise Coker
(63.) CAMP CONRAD WEISER, Wernersville, Pa.
Aug. 27
JUDGES: William Harned, Harold Mimmick
JUMPER CH.: Sweetheart, Rosemary Gross
RES.: Rusty, Robert Kline
(64.) CANADIAN NATIONAL EXHIBITION, Toronto, Canada
Aug. 26-Sept. 10
JUDGES: Farrell Vincent, Fraser McFarlane
BEST STALLION: On Board, Ted Kennedy
RES.: War Doe, Dr. & Mrs. J. B. Chassels
BEST MARE: Bella Flora, Jack Loughry
RES.: Seareel, L. C. Scott
(65.) CANADIAN NATIONAL EXHIBITION, Toronto, Canada
Aug. 26-31
JUDGES: E. B. Ogan, Farrell Vincent
CONFORMATION HUNTER CH.: Peter Pan, H. A. Knight
RES.: Pinnacle, John Frame
WORKING HUNTER CH.: Star Clift, Lt. Col. Charles Baker
RES.: Red Top, Robert Elder
JUMPER CH.: Toss Up, A. C. Texter
RES.: Grey Velvet, A. B. C. Farms
(66.) CASANOVA HUNT SCHOOLING, Casanova, Va.
April 2
JUDGES: Mrs. Ruth Guitar, Andrew Montgomery, Russell Stuart
GRAND CH. HUNTER: Miss Whirl, Mrs. R. H. Dulany Randolph
RES.: Frank Thomas, Mrs. R. H. Dulany Randolph
JUNIOR CH.: Alice Rock, Mimi Mills
RES.: Catnap, Elliott McElhinney
PONY CH.: Mischief Maker, Teddy Kay
RES.: Farnley Firefly, Samuel Mitchell
(67.) CAUMSETT CHILDREN'S, Huntington, L. I., N. Y.
June 30
JUDGES: Mrs. Edgar Scott, Ann Connolly, Michael McDermott
HORSEMANSHIP CH.: Michael Plumb
RES.: Fiona Field
JUNIOR HORSE CH.: Penny, Fiona Field
RES.: Lady Luck, Linda Thomas
JUDGING CH.: Nancy Rice
(68.) CECIL COUNTY BREEDERS', Fair Hills, Md.
Sept. 17
JUDGES: Dr. Price Hunter, Dr. Edgar Powell, Mrs. Fred Pinch
(69.) CENTRAL CANADA EXHIBITION, Ottawa, Ontario, Canada
Aug. 20-27
JUDGE: Lt. Col. Stuart C. Bate
(70.) CHAGRIN VALLEY HUNT, Gates Mills, Ohio
Sept. 9-11
JUDGES: Brig. Gen. & Mrs. Charles B. Lyman
JUNIOR CH.: Sticky Gold, Kathy O'Neill
RES.: Shooter's Hill, Kathy Mattie
GREEN WORKING HUNTER CH.: Journey Proud, Shawnee Farm
RES.: Steady Friar, W. C. Robinson, Jr.
GREEN CONFORMATION HUNTER CH.: Pompey's Lamp, William Mattie
RES.: Steady Friar, W. C. Robinson, Jr.
WORKING HUNTER CH.: Golden Glen, Martha W. White
RES.: Cafe Society, Stirrup Hill Farm
CONFORMATION HUNTER CH.: Jack Blandford, Shawnee Farm
RES.: Jeraldum, Mrs. Myron E. Merry
HIGH POINT CH.: Jack Blandford, Shawnee Farm
(71.) CHAGRIN VALLEY HUNT CLUB JUNIOR, Gates Mills, Ohio
June 25-26
JUDGE: Ray Cassel
DIV. A. CH.: Shooter's Hill, Kathy Mattie
RES.: Ragmop, Watts Humphrey
DIV. B. CH.: Profile, Melinda Lucas
RES.: Uno Fair, Judy Firestone
(72.) CHARITY, Lincoln, Nebraska
June 18-19
JUDGES: Robert Plumb, Roy Frey
JUMPER CH.: War Jester, Lowell Boomer
RES.: Silnor's King, Dr. G. A. Ackerman
(73.) CHARLES TOWN, Charles Town, W. Va.
Aug. 18-19
PONY CH.: Nutcracker, Richard Zimmerman
RES.: Farnley Punkin, Farnley Farms
BREEDING CH.: b. g., by Black Gang—Good News, by *Happy Argo, Dr. A. C. Randolph
RES.: First Pic, Mill Creek Stables

(Carl Klein Photo)
READING HORSE SHOW in 1940 — Samuel R. Fry, owner-rider on Old Guard.

(74.) CHARLTON FARM PONY, Avon, N. Y.
July 30
JUDGES: Robert Dygert, Oscar Soul, Charles Kelley
CHAMPION: Patty Joynt
RES.: (tied) Elaine Knight, Caroline Carson
(75.) CHESTER, Chestertown, Md.
June 26
JUDGES: Thomas T. Mott, Sr., Hugo R. Hoffman
HUNTER CH.: Muscovado, Mrs. Effie Koehler
RES.: Catch Me, Martha Sterbak
JUMPER CH.: Donny Brook, Shamrock Farm
RES.: Hi Li, Fred Hughes
(76.) CHILDREN'S, Cincinnati, Ohio
Oct. 9
JUDGE: Howard Lewis
(77.) CHICAGO INTERNATIONAL, Chicago, Illinois
Nov. 25-Dec. 3
JUDGES: B. E. Hopper, Arthur McCashin
HUNTING SEAT CH.: Lunne Humphrey
RES.: Ann Hathaway
(78.) CHILLICOTHE, Chillicothe, Ohio
July 30-31
JUDGE: Al Leggett
(79.) CHRISTIANA LIONS CLUB, Christiana, Pa.
Oct. 8
JUDGES: Mrs. Elkins Wetherill, Robert M. Tindle
(80.) CINCINNATI, Lebanon, Ohio
June 30-July 3
JUDGE: Col. F. F. Wing, Jr.
CONFORMATION HUNTER CH.: John P., Mrs. Sallie J. Sexton
RES.: Ferolita, Georgia Fisher
WORKING HUNTER CH.: Tellabit, Anne Johnston
RES.: John P., Mrs. Sallie J. Sexton
JUMPER CH.: Donegal, Kay Allen
RES.: Elena, John Clippinger

EASTERN PENNA. HORSE SHOWS CIRCUIT

Valuable Cash Prizes and Trophies

60th Annual

DEVON HORSE SHOW and COUNTRY FAIR

America's Largest Outdoor Horse Show

May 26 — May 28, 29, 30, 31, June 1, 2

OUTSTANDING JUDGES

CHILDREN'S CLASSES

Mrs. Reed Albee **Mrs. Henry Obre**

HACKNEYS and HARNESS PONIES

Mr. Charles J. Barrie **Mr. Ralph Peak**

SADDLE HORSES, FINE HARNESS HORSES and ROADSTERS
Mr. E. L. Bailey

HUNTERS and JUMPERS

Mr. James Blackwell **Mr. Robert C. Egan**
Mr. George H. Elliott **Mr. Richard McDevitt**
Lt. Col. Stuart C. Bate

ARABIANS, WESTERN and PARADE HORSES
Mr. L. G. Andahazy

TOP PRIZE MONEY ..... and ..... STAKES IN ALL DIVISIONS

Benefit of Bryn Mawr Hospital

Mr. Eric W. L. Atterbury, Show Secretary
90 Broad Street, New York 4, N. Y.
Telephone: Whitehall 4-1345

ENTRIES CLOSE APRIL 30th

LANCASTER HORSE SHOW

LANCASTER, PA.

JUNE 8, 9, 10, 1956

OVER $7,000.00 IN CASH PRIZES AND TROPHIES

MEMBER A.H.S.A.

"A" Rating in the Open Jumper Division.
"B" Rating in the following divisions:
Green Conformation Hunter, Green Working Hunter, Regular Conformation Hunter, Regular Working Hunter, 3 Gaited Saddle Horse, 5 Gaited Saddle Horse, Fine Harness.

"C" Rating in the following divisions:
Roadsters Walking Shetland Pony Western

MRS. PEARL K. WEAVER, Secretary
P. O. Box 1063, Lancaster, Penna.
Telephone — Lancaster 7-5751

THREE OAKS RIDING CLUB, INC. HORSE SHOW

Held at
ALLENTOWN FAIR GROUNDS
Allentown, Pa.

JUNE 14-15-16-17th, 1956

OVER $8,500 Cash Prizes plus Trophies

Member A.H.S.A.

Full classifications for: Green Conformation Hunters, Green Working Hunters, Regular Working Hunters, Open Jumpers, Three and Five Gaited Horses, Fine Harness, Shetland Ponies, Walking Horses, Western and Parade, Arabians and Morgans, Roadsters, Children's Amateur and Equitations.
Recognized judges for all Classes.
Layover Privileges.

For information and Entry Blanks contact:

MRS. EARL H. GERLACH, Secy.
302 N. Penn St., Emmaus, Pa.
Tel.: WOodring 5-2133

The Economical and Luxurious AERO LINER Horse Vans

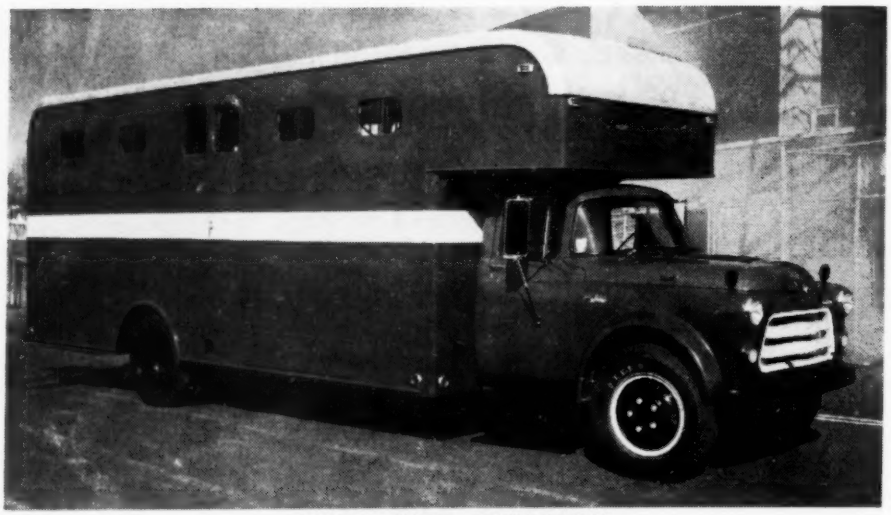

AERO LINER PULLMAN

$7,997.30

21 Foot Unit

6 Horse Size

AERO LINER DELUXE

15 Foot Unit $5,398.55

4 Horse Size

AERO LINER SPECIAL

13 Foot Unit $3,989.50

3 Horse Size

All prices FOB, Baltimore, Md.

In Order That We May Insure Your Delivery for the Coming Show Season

We Urge That You Place Your Order Immediately.

Our economical and luxurious aero liner horse vans have become extremely popular with horsemen throughout the entire country. It is our intention to keep these vans rolling from our factory as quickly as is humanly possible.

Deposit required with order.

Finance—1/3 down; up to 36 months to pay.

Prices subject to change without notice.

For further details or added information, write or phone:

FRANK IMPERATORE MOTOR CO.

Canonsburg, Pennsylvania

F. J. Imperatore, Owner

Phone: Sherwood 5-2500

Open Evenings

Delivery available to your stable

(81.) CLACKAMAS, Canby, Oregon
Aug. 17-20
JUDGE: Max Manchester

(82.) COLORADO SPRINGS JUNIOR LEAGUE, Colorado Springs, Colorado
July 15-17
CHILDREN'S CH.: Rennie Finley
RES.: Margo Kirn
NUTRITION CAMP TROPHY: Jan Karabin
RES.: Rennie Finley
JUMPER CH.: Schoolboy, Patricia Voce
RES.: Rogue Ann, Wanda Perkins
COMBINATION HUNTER CH.: Booger Red, Karen Phipps
RES.: Star Ridge, Barbara von Hoffman
ARAPHOE HUNT PERPETUAL CHALLENGE TROPHY. Respect, Mrs. Francis W. MacVeagh
RES.: Miss Cri, Mrs. John H. Paulk

(83.) COLUMBIA HUNT CLUB 23RD ANNUAL, Portland, Oregon
May 13-14
JUDGES: Donald Dryer, Don Hansen

(84.) COLUMBIA (PA.) SPRING, Columbia, Pa.
April 24
JUDGES: Mr. & Mrs. William Loeffler
WORKING HUNTER CH.: For Lou, Carla Deubel
RES.: Limelight, Millarden Farms
JUMPER CH.: Bedford, Millarden Farms
RES.: Real McCoy, Millarden Farms
PONY CH.: Little Commander, Pamela Harkins
RES.: Limelight, Kathy Williams

(85.) COLUMBUS, Columbus, Ohio
June 10-12
JUDGE: John Wallace
HUNTER CH.: Tellabit, Anne Johnston
RES.: Warrior, Carol Schaef
JUMPER CH.: Donegal, Kay Allen
RES.: Touring, John Zettler

(86.) COLUMBUS RIDING CLUB, Columbus, Ohio
April 3
JUDGE: Mervyn Alexander

(87.) COMBINED CHILDREN'S HORSEMANSHIP, Easton, Md.
April 17
CHAMPION: Peter Thompson
RES.: Billie Ellis

(88.) CONNECTICUT CHILDREN'S SERVICES, Farmington, Conn.
May 14-15
JUDGES: Christopher Wadsworth, Mrs. Ruth Karahalis
JUMPER CH.: Terry, Michael J. Murphy
RES.: Magnify, Mr. & Mrs. William Joshua Barney, Jr.
WORKING HUNTER CH.: Compass Rose, Fairview Farm
RES.: Bill McAuley, Mr. & Mrs. William Potter, Jr.
HUNTER PONY CH.: Mr. Sandman, Penelope Johnston
RES.: Georgetown, Diana Drake
HUNTER PONY CH.: Mr. Chips, Elise Chelsea
RES.: Fox Trot, Jamie Carrick
PET PONY CH.: Danny Boy, Thomas Hayes
RES.: Ebony Star, Ann Meredith Parish

(89.) CORAL GABLES HI-SCHOOL, South Miami, Fla.
May 1
JUDGE: Mrs. Peggy Alberts

(90.) CORAL GABLES SADDLE & BRIDLE, Coral Gables, Fla.
June 5
JUDGE: G. Humphries

(91.) CORNELL SADDLE CLUB, Ithaca, N. Y.
May 7
JUDGE: Elsie Engel
EQUITATION CH.: Mrs. Jo Ann Shockey
RES.: Joel Block

(92.) CREEKSIDE CHILDREN'S, Williamsville, N. Y.
Sept. 11
JUDGE: Elizabeth Ginther
CHAMPION: Toddy Messler
RES.: Sally Forman

(93.) CROSSROADS, JR., Far Hills, N. J.
Sept. 18
JUDGES: Mrs. Edward Hennessey, Ted Williams

(94.) CULPEPER, Culpeper, Va.
July 2-4
JUDGES: James Blackwell, Col. Paul Kendall, Mildred Gaines, Mrs. R. H. Dulany Randolph, Jack Prestage
GREEN CONFORMATION CH.: Duke of Paeonian, John Pettibone
RES.: Triple Shot, Waverly Farm
GREEN WORKING CH.: Son Imp, Mr. & Mrs. H. B. Lytle
RES.: Pink Mink, Mr. & Mrs. Grover Stephens
REG. CONFORMATION CH.: Ripple Boy, Dr. & Mrs. Alvin I. Kay
RES.: Captain Fritz Bay, Mr. & Mrs. Hugh Gentry
REG. WORKING CH.: Curist, Mr. & Mrs. Paul Fout
RES.: Miss Whirl, Mrs. R. H. Dulany Randolph
SMALL PONY CH.: Johnny Cake, Waverly Farm
RES.: Smokey Joe, Billy Boyce III
LARGE PONY CH.: March King, Mrs. Gibson Gardner
RES.: Pinocchio, Richard Zimmerman
JUNIOR CH.: Catch Me, Martha Sterbak
RES.: Sudan, Bobbie & Gary Gardner
JUMPER CH.: Another Chance, Mr. & Mrs. Paul Fout
RES.: Gin Rickey, Wally Holly

(95-A.) CULVER MILITARY ACADEMY THANGSGIVING, Culver, Indiana
Nov. 26
JUDGE: Dr. David J. Leowith

(95.) DAYTON, Dayton, Ohio
Aug. 2-6
JUDGE: Christopher Wadsworth
COMBINATION HUNTER CH.: Tellabit, Anne Johnston
RES.: Suggestion, Si Jayne
JUMPER CH.: Velvet Lassie, Mrs. Hubert Thomas
RES.: Donegal, Kay Allen

(96.) DEDHAM COUNTRY & POLO CLUB, Dedham, Mass.
May 30
JUDGES: John G. Howland, Newell J. Ward, Jr., Martha Ann-Albre, Col. Norman F. Fiske
JUNIOR CH.: Lila Cornell
RES.: Meredith Paul
HUNTER CH.: Hickory, Mr. & Mrs. Nathaniel T. Clark
RES.: Thunderlark, Mr. & Mrs. E. O. Smith, Jr.

(97.) DEEP RUN HUNT CLUB, Manakin, Va.
July 30-31
JUDGES: Daniel Lenehan, G. N. Saegmueller, L. T. Parker
CONFORMATION HUNTER CH.: Jack Blandford, Shawnee Farm
RES.: Ripple Boy, Boginod Farm
GREEN CONFORMATION HUNTER CH.: Banshee's Baby, Waverly Farm
RES.: Duke of Paeonian, John S. Pettibone
WORKING HUNTER CH.: Tuffy, Mr. & Mrs. K. M. Bruce
RES.: Sky's Impression, Claude W. Owen
GREEN WORKING HUNTER CH.: Little Sombrero, W. J. Brewster
RES.: Best Luck, Mrs. T. Kenneth Ellis
JUMPER CH.: Spinning Time, Mr. & Mrs. C. F. Blair
RES.: Little Irishman, Charles A. Ackerman

(98.) DELAWARE VALLEY HORSEMEN'S ASSOC., Lambertville, N. J.
Nov. 6
JUDGES: Joseph Maloney, Ruth Van Sciver
CHAMPION: Georgianne Jones

(99.) DELAWARE COUNTY, Newtown Square, Pa.
Sept. 10-11
JUDGES: Charles J. Barrie, Frank D. Hawkins, Dr. Benjamin F. Price
WORKING HUNTER CH.: Chappaqua, Mr. & Mrs. H. D. Paxson
RES.: Lady Luck, Patty Worthington
JUMPER CH.: Bedford, Irl A. Daffin
RES.: Cassadol, Phyllis Lose
GREEN HUNTER CH.: Flint Hill, Mr. & Mrs. H. D. Paxson
RES.: Night Tourist, Mr. & Mrs. H. D. Paxson
PONY CH.: Covert Boy, George J. Wanner, Jr.
RES.: Mousie, Christy West
JUNIOR CH.: Mini Maid, Joannah C. Hall
RES.: Petrinco, Averyl Craven
BEST YOUNG HORSE: Dragnet, Mr. & Mrs. Kenneth Winchell
RES.: Reform, Mrs. J. M. Dovey

(100.) DELTA KAPPA, South Miami, Fla.
June 19
JUDGE: Lisa Lewis

(101.) DETROIT, Bloomfield Hills, Michigan
June 23-26
JUDGES: J. North Fletcher, Claude W. Owen, Brig. Gen. F. W. Boye, Mrs. Edgar Scott
JUNIOR HUNTER CH.: Lively Sal, Victoria Buchen
RES.: Sequoia, Sally Moeling
GREEN HUNTER CH.: Thou Swell, Mr. & Mrs. D. R. Motch
RES.: Lassie, Paul Garlick
GREEN WORKING HUNTER CH.: Spanish Fleet, Mr. & Mrs. D. R. Motch
RES.: Richclaim, Mr. & Mrs. Robert Egan
REG. HUNTER CH.: Spanish Mint, Mrs. J. Deane Rucker
RES.: Pike's Peak, Fox Covert Farm
REG. WORKING HUNTER CH.: John P., Mrs. Sallie J. Sexton
RES.: Apt Pupil, Cummins-Chicago Corp.
JUMPER CH.: Black Watch, Charles Dennehy, Jr.
RES.: Velvet Lassie, Mrs. Hubert R. Thomas

(102.) DEVON, Devon, Pa.
May 28-June 4
JUDGES: Eric Atterbury, L. Phillips, Charles Barrie, Andrew Montgomery
CONFORMATION HUNTER CH.: Waiting Home, Peggy Augustus
RES.: Spanish Mint, Mrs. J. Deane Rucker
WORKING HUNTER CH.: Moonlight Bay, Claire Lang Miller
RES.: Tourist Encore, Mr. & Mrs. Leon Haymond
OPEN JUMPER CH.: Andante, Mr. & Mrs. Leon Haymond
RES.: Matador, Volco Stables
HORSEMANSHIP CH.: Sidney Gadd
JUNIOR HORSE CH.: Dark Savage, Mr. & Mrs. Harry W. Brown
RES.: Diana, Betsy Bole
GREEN HUNTER CH.: Auction, Maule Farms
RES.: Besiege, Peggy Augustus
YOUNG HUNTER CH.: Auction, Maule Farms
RES.: Jazz Session, Mrs. Morton W. Smith
GREEN WORKING HUNTER CH.: Kimberton Vike, Kimberton Hills Farm
RES.: Guardsman, Morton W. Smith

(103.) DEWITT KIWANIS, Manlius, N. Y.
June 5
JUDGE: Farrell Vincent
JUMPER CH.: Balko's Edge, Mrs. Hugh Barclay
RES.: Big Deal, San Joy Farm

(104.) DICK DAY'S JAMBOREE, Thornhill, Ontario, Canada
July 23
JUDGES: Gordon Atkinson, Mrs. D. G. Rockwell
CHAMPION: Huntress, Jim Elder
RES.: (tied) Dilmon, Mrs. Irene Valentine, Pinnacle, John Frances, Holy Smoke, Dick Day

(105.) DOVER HORSEMEN'S CLUB, Dover, Del.
June 5
JUDGE: William G. Loeffler
HUNTER CH.: Sudan, Margaret Stewart
RES.: Killarney, Shamrock Farm
JUMPER CH.: Donny Brook, Shamrock Farm
RES.: Timber Boy, Shamrock Farm

(106.) DOWNINGTOWN, Downingtown, Pa.
Aug. 27
JUDGES: William Loeffler, Ward Sullivan, Crawford Twaddell, Henry C. Baldwin, Jr.
HUNTER CH.: Pepwood, Fox Valley Farms
RES.: Lady Luck, Patty Worthington
JUMPER CH.: Mr. Chips, Willis Frankhauser
RES.: Sun Beau II, Willis Frankhauser
CHILDREN'S CH.: Sweety Pie, Sydney Smith
RES.: Lady Luck, Patty Worthington

(107.) DUNHAM WOODS, Wayne, Ill.
Sept. 10-11
JUDGES: Theodore A. Mohlman, F. Peter Sacks, Leonard S. Smith, Jr.
WORKING HUNTER CH.: Epanow, Nancy Hamill
RES.: Avier, Robin Tieken
HORSEMANSHIP CH.: (under 10 yrs.) Ann Wakefield
RES.: Laura Cullen
JUNIOR CH. HORSEMANSHIP: Nancy Hamill
RES.: Linda Swanson
JUNIOR CH.: Identification, Linda Swanson
RES.: Hi-Bar, Ann Hathaway

(108.) DUTCHESS COUNTY, Rhinebeck, N. Y.
June 18
JUDGES: Charles Barrie, Alex Forman
HUNTER CH.: Bashful Boy, Mrs. Jeanne White
RES.: St. Verse, Mrs. Robert McGusty
PONY CH.: Misdeal, Southland Farms
RES.: Rain Cloud, Don Hall

(109.) EASTERN MILITARY ACADEMY TROOP A, Cold Spring Harbor, N. Y.
JUDGES: Miss Joan Walsh, John Cotter
JUNIOR HORSEMANSHIP CH.: John Adams
RES.: Alan Rau
HORSEMANSHIP OVER JUMPS CH.: Jack Maier
RES.: E. Ward Stearns
INTERMEDIATE HORSEMANSHIP CH.: George Kellner
RES.: Walter Ebinger
SENIOR HORSEMANSHIP CH.: Jack Maier
RES.: Richard Lewisy
GRAND CH.: Jack Maier
RES.: Richard Lewisy

(110.) EASTERN SLOPE, North Conway, N. H.
Aug. 11
JUDGES: Mrs. E. T. Babcock, Mr. & Mrs. J. J. McDonald, Mrs. Frank Fox
HORSEMANSHIP CH.: Toby Goodson
RES.: Barbara Gramstorff

"ATTENTION HORSEMEN"

This sale is being conducted in its true sense as a saving to our many close customer relations, together with all our other friend's near and far who have patronized our establishments over the period of our business standing.

We are not listing all **saddlery and apparel** items obtainable in our stores, as space and time are the main factors in passing these savings on to you. Our quality and service has many times been the topic of conversation at horsey gatherings. We are now offering the **finest saddlery** and **riding apparel** available at reduced prices. Our competent staff is ready to serve you.

Propert's soap	.60	Plaid Coolers	19.00
Glycerine soap	.60	Duck Sheets	10.95
Castile soap (4 lb.)	2.00	Pony Sheets	8.95
Absorbine	2.20	Stall guards	5.50
Reducine	4.50	Lead shanks	3.85
Duplex Bandages	1.00	Show halters	9.50
Gombault's Balsam	1.80	Colt halters	2.75
Martingales	5.90	Stirrup leathers	4.95
Blankets	9.00 — 17.50	Show bridles	24.50
Saddles	135.00	Race bridles	24.50
Ladies breeches (cotton)	7.50	Children's gloves	1.50
Ladies breeches (wool)	22.50	Tweed caps	5.50
Men's hunt breeches Custom made	47.50	Western shirts	3.90
Wool vests	11.50	Western hats	6.50
Riding underwear	7.75	Western boots	16.95
		Tweed coats	49.50

Horsey Jewelry 25% off

Let Us Know Your Needs

STOMBOCK'S

Saddlery – Fine Riding Apparel

3278-84 M STREET, N. W.

WASHINGTON 7, D. C. **FEderal 3-1376 — 1224**

(111.) EASTERN STATES, West Springfield, Mass.
Sept. 23-25
JUDGES: Mrs. John Karahalis, Richard Streeter, J. J. McDonald
JUMPER CH.: Lad O'War, Mr. & Mrs. Frank Hawkins
RES.: Rimwrack, Louis Vogeli
WORKING HUNTER CH.: Me Can Do, Mrs. R. C. Storey
RES.: Four Roses, Mr. & Mrs. James A. Rooney
NEW ENG. AMATEUR JUMPER CH.: Rimwrack, Louis Vogeli
RES.: Pitchfork, Cliff Congdon
NEW ENG. AMATEUR WORKING HUNTER CH.: Good Deal, Mr. & Mrs. H. R. Fruehauf
RES.: Master Key, Mr. & Mrs. H. R. Fruehauf
COLT CH.: Zac's Royal Tom, Mrs. Gardner Stone

(112.) EASTON JUNIOR, Easton, Conn.
Sept. 11
JUDGES: Stephen O. Hawkins, Solon Palmer
HORSEMANSHIP CH.: Barbara Bonham
RES.: Patsy Buckley

(113.) EDGECLIFF, Cincinnati, Ohio
April 30-May 1
JUDGE: Al Leggett
JUMPER CH.: Red Dawn, Center Farm Riding Club
RES.: Crazy Quilt, Louise O'Neill
CONFORMATION HUNTER CH.: Sultesse, Elizabeth S. Drew
RES.: Star Flight, A. J. Long
WORKING HUNTER CH.: Elena, John Clippinger
RES.: Rip Miller, A. J. Long
JUVENILE HUNTER CH.: Eve's Star, Carl Berger
RES.: Cricket, Kathy Bouscaren
EQUITATION CH.: Charles Ostelholtz
RES.: Elinor Scheer
FAMILY CLASS CH.: The Drew & Stephenson Families
RES.: Lawrence L. Davis Family

(114.) EDGEPARK STABLES, Houston, Texas
May 7-8
JUDGES: Carl Schilling, W. P. Bell
GREEN HUNTER CH.: Robinhood, Parish Stables
RES.: Col. Gyp, Maj. Jonathan R. Burton
JUNIOR HUNTER CH.: Southern Cross, Merrick Coates
RES.: Plum Puddin, Merrick Coates
WORKING HUNTER CH.: Hobo, Dr. Joe Barnhart
RES.: High Lee, Arvilla Taylor
CONFORMATION HUNTER CH.: Evening Pink, Suzanne Penn
RES.: Pappy, Kay Greenwood
JUMPER CH.: Analize, Suzanne Penn
RES.: My Own, Janet Allison

(115.) EDGEPARK JR., Houston, Texas
Sept. 17-18
JUDGES: Col. E. Y. Argo, W. P. Bell
PRIX DE NATION CH.: (13-17) Edgepark Team #1, (12 & under) Meddler, Alice Respess
THREE DAY EVENT CH.: (13-17) Parish Stables Team, (12 & under) Robinhood, Parish Stables
HUNTER CH.: Southern Cross, Merrick Coates
RES.: Reward, Sue Cocke
JUMPER CH.: Rojo, Nancy Gosnell
RES.: Skipper, Nancy Gosnell

(116.) EGLINTON HUNT, Todmorden, Ontario, Canada
Feb. 12
JUDGES: Charles Webb, John Murdoch

(117.) EGLINTON, Toronto, Canada
March 26
JUDGES: Mr. & Mrs. F. H. Dillingham
OPEN JUMPER CH.: Holy Smoke, Dick Day
RES.: Red Top, Jimmy Elder
WORKING HUNTER CH.: Indiscretion, Nancy Shannon
RES.: Brandy B., George Boehm

(118.) EGLINTON PRESIDENT'S CUP SERIES, Toronto, Canada
May 8
JUDGES: Mrs. Barry Collard, Lt. Col. Stuart C. Bate

(119.) EGLINTON PRESIDENT'S CUP SERIES, Toronto, Canada
May 8
JUDGES: Mrs. William Clark, Miss Mary Elizabeth Rumble

(120.) EGLINTON HUNT, Todmorden, Ontario, Canada
May 22
JUDGES: Mrs. William Hanson, James Hanson

(121.) EGLINTON PONY CLUB GYMKHANA, Annandale, Ontario, Canada
May 28
JUDGE: Walter Pady

In *first* place

with Juniors

Two handsome trophies

THE MACLAY
(The ASPCA Horsemanship Event-for recognized shows)

and

THE HENRY BERGH
(unrecognized shows)

Request descriptive brochures

from:

Show Secretary
The American Society for the Prevention of Cruelty to Animals
441 East 92nd Street
New York 28, N. Y.

ORANGE SCHOOLING SHOW

Somerset, Va.

Member VHSA

SATURDAY, APRIL 21st, 1956

9:30 A. M.

Change of location to Waverley, Somerset, Virginia
Home of Mr and Mrs. Jas. N. Andrews, Jr.

No change in classes

(122.) EGLINTON PRESIDENT'S CUP SERIES, Todmorden, Ontario, Canada
May 29
JUDGES: Gordon Atkinson, Heather McLean
SENIOR JUMPER CH.: Brandy B., George Boehm
RES.: Touchdown, Tom Gayford
JUNIOR JUMPER CH.: Red Top, Norman Elder
RES.: Blythe Spirit, David Conacher
GREEN WORKING HUNTER CH.: The Whip, Jim Elder
RES.: Valley Sign, Dr. & Mrs. J. B. Chassels
OPEN WORKING HUNTER CH.: Indiscretion, H. S. Shannon
RES.: The Whip, Jim Elder
PLEASURE HACK CH.: Flair, Mrs. E. Fowler
RES.: Valley Sign, Dr. & Mrs. J. B. Chassels

(123.) EGLINTON GYMKHANA, Annandale, Canada
Oct. 22
JUDGES: Donalda Dunlap, Moffat Dunlap, Sarah Bladen

(124.) ELKTON, Elkton, Va.
Sept. 10
HUNTER CH.: Sandy, W. R. Drumheller
RES.: Easter Queen, L. A. Mounter

(125.) END OF HUNT PONY CLUB SPRING, Trenton, N. J.
April 16
JUDGES: Miss Gladys Wikoff, Mrs. Franklin K. Wills

(126.) EQUITATION, EASTCHESTER RECREATION, Tuckahoe, N. Y.
Oct. 22
JUDGE: Martin Fried
EASTCHESTER RECREATION CH.: Debby Kobylack
RES.: Lynn Eaton

(127.) ERIE COUNTY FAIR, Hamburg, N. Y.
Aug. 17-19
HUNTER CH.: Bay Velvet, ABC Farms
RES.: Beau Geste, Dr. R. L. Treleaven
JUMPER CH.: Black Velvet, ABC Farms
RES.: Grey Velvet, ABC Farms

(128.) EUGENE HUNT CLUB SPRING, Eugene, Oregon
June 3-5
JUDGE: J. F. Brown, Jr.

(129.) FAIRFAX, Fairfax, Va.
July 16
JUDGES: Mr. & Mrs. Paul Fout
WORKING HUNTER CH.: Copperfield, Mr. & Mrs. Hugh Gentry
RES.: Guardsman, Morton W. Smith
GREEN WORKING HUNTER CH.: Guardsman, Morton W. Smith
RES.: Persian Star, Mr. & Mrs. Grover Stephens
JUMPER CH.: Gin Rickey, Wally Holly
RES.: Torpedo, Mrs. John Burke

(130.) FAIRFIELD COUNTY HUNT CLUB, Westport, Conn.
June 23-26
JUDGES: Bernard E. Hopper, Robert E. Fairburn, George D. Clement, Augustus Riggs, Brig. Gen. John T. Cole, Frederick Devereux, Jr., Mrs. Charles L. Harper, Charles H. Coffin, Jr.
JUMPER CH.: Volco's Duke, Mr. & Mrs. Norman Coates
RES.: Volco's Paleface, Mr. & Mrs. Norman Coates
GREEN JUMPER CH.: The Clown, Elizabeth Bosley
RES.: Bellaine, Mr. & Mrs. A. H. Merkel
GREEN CONFORMATION HUNTER CH.: Shannondale, Tireen Court Stables
RES.: Besiege, Peggy Augustus
CONFORMATION HUNTER CH.: Miss Warlock, Templeton Stable
RES.: Master Key, Mr. & Mrs. H. R. Fruehauf, Jr.
WORKING HUNTER CH.: Naute Mia, Saxon Woods Farm
RES.: Savoir Faire, Anthony del Balso
GREEN WORKING HUNTER CH.: Silver Science, Joan Draper
RES.: War Bride, Mrs. Frank Craig
HORSEMANSHIP CH.: Henry C. Filter, Jr.
RES.: Joan Draper
JUNIOR HORSE CH.: Lucky Penny, Elaine Tate
RES.: Gray Pari, Gwen Richards
CONNECTICUT HORSEMANSHIP CH.: Henry C. Filter, Jr.
RES.: Diana Drake

(131.) FAIRFIELD WESTCHESTER PHA, Stamford, Conn.
June 5
JUDGES: Mr. & Mrs. William Loeffler, Jr., Col. Frank Huyler, Harry Huberth, Joan Janssen, Edwin C. S. Bowden, M. A. Williamson, Jr.
CONFORMATION HUNTER CH.: Strideaway, Mrs. Charles Govern
RES.: Mr. O'Malley, Mrs. O. D. Appleton
WORKING HUNTER CH.: Ashland, C. T. Chenery
RES.: Honeybrook, Betts Nashem
OPEN JUMPER CH.: Royal Guard, Saxon Woods Farm
RES.: Riviera Koko, Mr. & Mrs. Bernie Mann

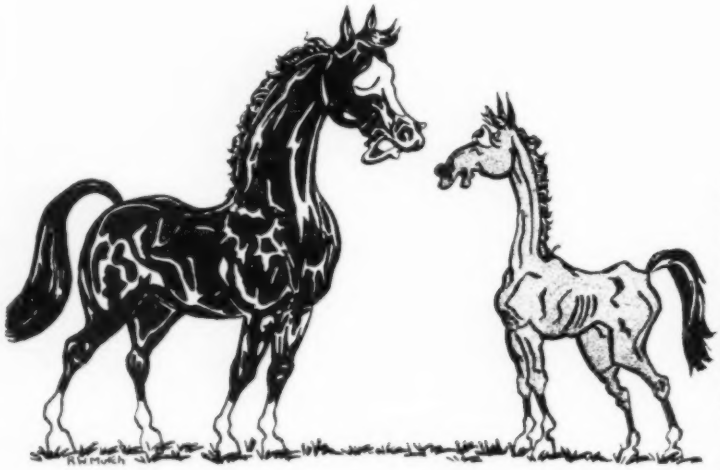

Why wonder about your future . . . ?

EPHCO

ASSURES IT!

EPHCO

NUTRIMENT

Guaranteed Potency
Each ounce contains:

Vitamin A	50,000 USP Units
Vitamin D	9,375 USP Units
Vitamin B-1	45 mg.
Vitamin B-2	45 mg.
Vitamin B-6	10 mg.
Vitamin B-12 activity	100 mcg.
Vitamin E	30 mg.
Menadione	10 mg.
d-Calcium Pantothenate	50 mg.
Niacin	200 mg.
Calcium	1.45 Gm.
Phosphorus	1.12 Gm.
Iron	12 mg.
Iodine	2 mg.
Manganese	4 mg.
Copper	2 mg.
Cobalt	1 mg.
Zinc	1 mg.
Potassium	1 mg.
Magnesium	2 mg.
Sulphur	8 mg.

In a base of Wheat Germ and Molasses Flavoring
Retail Price—Three Pound Drum $16.00
Ten Pound Drum $50.00

An ounce in morning and evening ration is recommended. The 10 lb. drum of EPHCO NUTRIMENT is sufficient for nearly 3 months.

Write for product literature

Equine PHARMACEUTICAL CORPORATION
SELLERSVILLE, PENNSYLVANIA

HUNTER SEAT HORSEMANSHIP CH.: Michael Page
RES.: Patsy Ann Smith
JUNIOR HUNTER CH.: Shady Pete, Mrs. Arthur Samuels
RES.: Silver Science, Joan Draper

(132.) FARMINGTON JUNIOR, Charlottesville, Va.
July 15-16
JUDGES: Julia Shearer, Maxine Ix, Courtney Wells, W. Haggin Perry, Mrs. Fontaine Watson
SMALL PONY CH.: Johnny Cake, Waverly Farm
RES.: Blue Belle, Ann & Billy Doyle
LARGE PONY CH.: Pinocchio, Richard Zimmerman
RES.: Downwind, Boginod Farm
JUNIOR HUNTER CH.: April Gold, Retreat Farm
RES.: Valmond, Waverly Farm

(133.) FARMINGTON HUNT CLUB, Charlottesville, Va.
Oct. 7-9
JUDGES: J. T. Carpenter, Gerard S. Smith, Col. F. F. Wing, Jr., Andrew Montgomery
GREEN CONFORMATION CH.: Besiege, Peggy Augustus
RES.: Velvet Rose, Mr. & Mrs. D. R. Motch
GREEN WORKING CH.: Journey Proud, Mrs. R. J. Barbin, Agt.
RES.: Pink Mink, Mr. & Mrs. Grover Stephens
REGULAR CONFORMATION CH.: Spanish Mint, Jack Payne, Agt.
RES.: Sun Dial, Lakelawn Farm
REGULAR WORKING CH.: Journey Proud, Mrs. R. J. Barbin, Agt.
RES.: Ricochet, Maxine Ix
JUNIOR HUNTER CH.: March King, Mrs. Gibson Gardner
RES.: Farnley Babette, Fox Hollow Stables

(Carl Klein Photo)

LITCHFIELD, (Conn.) HORSE SHOW — Owner-rider Jack Prestage on Claire's Toy. This photo goes back to the early forties.

(134.) FARMINGTON SPRING, Charlottesville, Va.
April 16
JUDGES: Mr. & Mrs. W. O. Moss, Fontaine Watson
WORKING HUNTER CH.: Harkaway, D. R. Motch
RES.: Major Mite, Jack Payne
GREEN HUNTER CH.: Mendham, Mrs. Raymond Barbin, Agt.
RES.: Journey Proud, Shawnee Farm
JUNIOR CH.: Shamrock, Mr. & Mrs. James Andrews
RES.: Cloverfields, Mrs. Page Jennings
PONY CH.: Dono, Chauncey Stillman
RES.: Trade Winds, Chilton Davis
VHSA HORSEMANSHIP CH.: Berkley Jennings
JUNIOR HORSEMANSHIP CH.: Emily Bryan

(135.) FAYETTEVILLE LIONS CLUB, Fayetteville, N. Y.
June 19
JUDGE: Dan Conway
HUNTER CH.: Little Trip, Lakelawn Farm
RES.: South Pacific, Dry Hill Farms
JUMPER CH.: Ethel M, San Joy Farms
RES.: Oklahoma, John Vass

(136.) FILLMORE COUNTY FAIR, Geneva, Nebraska
Aug. 18
JUDGE: Orville Kimsey

(137.) FLINTRIDGE RIDING CLUB THIRTIETH ANNUAL, Flintridge, Calif.
April 23
JUDGES: Miss Valerie Chappellet, Mrs. J. Paul Fitzgibbon, Mrs. M. R. Valdez, Col. Fred W. Koester

(138.) FLINTRIDGE RIDING CLUB, Flintridge, California
Nov. 12-13
JUDGES: George L. A. Lauer, Fred Veysey, Jimmy Williams

(139.) FLINTRIDGE, Flintridge, California
May 13-15
JUDGE: Fred W. Simpson
HUNTER CH.: Galloping Hills, Libby Swift
RES.: Short Day, Mrs. Louis Pfau
JUMPER CH.: Japolie, Mr. & Mrs. Howard Gass
RES.: Shane, Artesia Stock Farm
JUNIOR CH.: Judy Benz

(140.) FLORIDA HUNTER & JUMPER ASSN., South Miami, Florida
Sept. 11
JUDGE: Mrs. William P. Murphy

(141.) FLYING HORSE SHOE OPEN, Seattle, Washington
May 7-8
JUDGE: T. F. Metcalf

(142.) FOREST ACRES, Augusta, Georgia
May 14-15
JUDGES: Miss Courtney Willard, Lt. Dale Goddard, John Hosang
EQUITATION CH.: Ashlyn Wyman
RES.: Merrell Woodall

(143.) FORT SAM HOUSTON BOOTS & SADDLE CLUB, Ft. Sam Houston, Texas
Dec. 28
JUDGES: Carter Berrey, Col. Glen Findley, Col. Todd Slade

(144.) FORT WAYNE, Fort Wayne, Indiana
Sept. 9-11
JUDGES: Arthur Farwell, Chet Bonham

(145.) FORT WORTH HORSESHOE CLUB, Fort Worth, Texas
Aug. 25-28
JUDGE: Fred M. Lege, III
JUMPER CH.: My Own, Janet Allison
RES.: Schoolboy, Pat Zove

(145-A.) FOXCROFT, Middleburg, Va.
May 9
JUDGES: Augustus Riggs III, Mrs. Arthur McCashin
JUNIOR CH.: Tubby, Binnie Fowler
RES.: Miss Priss, John S. Pettibone
HUNTER CH.: Sun Dial, Waverly Farm
RES.: Black Atom, Mrs. A. C. Randolph

(146.) FOX VALLEY FARMS, Glen Mills, Pa.
Oct. 16
JUDGES: Mrs. Charles L. Harper, Mrs. Betty G. Pleninger, Thomas Mason, Thomas Hamilton
WORKING HUNTER CH.: Kimberling, Kimberton Hills Farm
RES.: Jayber, Betty Baldwin
JUMPER CH.: Maybe, William Douglass
RES.: Bright Eyes, Mrs. E. T. Hirst

(147.) FREDERICKSBURG, Fredericksburg, Va.
Nov. 13
JUDGES: Major Robert Leach, Phyllis Nash
HUNTER CH.: Pink Mink, Mr. & Mrs. Grover Stephens
RES.: Sudan, Bobbie Gardner
JUMPER CH.: Good News, M. A. Cirillo
RES.: The Sheik, Pegasus Stables

(148.) FRIENDLY HORSEMEN'S CLUB, Denver, Pa.
July 31
JUDGES: Richard W. Atkinson, Jr., Crawford Twaddell, A. Leroy Krause
WORKING HUNTER CH.: Honeybunch, Norman Stuckey
RES.: Apple Blossom, Henry E. Warner
JUMPER CH.: Bedford, Irl A. Daffin
RES.: Bright Eyes, Mrs. Elizabeth T. Hirst

(149.) FRUITLAND LIONS CLUB, Fruitland, Md.
April 24
JUDGE: Henry A. Dentry
GRAND CH.: Bon Bon, Mrs. Fred J. Hughes, Jr.
JUMPER CH.: Rusty, Green Briar Stables

(150.) FULTON, Fulton, N. Y.
May 30
JUDGE: Mervyn R. Alexander
JUMPER CH.: Stardust, Janice Davison
RES.: Yankee Boy, John Lambrino
HUNTER CH.: Psychic's Queen, Ida Wetham
RES.: Psychic Lady, Valasko Stable

(151.) GAINESVILLE, Gainesville, Fla.
JUDGE: Mrs. John Woodhall
JUMPER CH.: Mr. Biltmore, Ormond Biltmore Stables
RES.: Andy Over, Margot Leslie

(152.) GARRISON, Garrison, N. Y.
July 2
JUDGES: Brig. Gen. Bryan Conrad, Col. Harry Disston
HUNTER CH.: Glory, Mr. & Mrs. William Morin
RES.: Susan's Joy, Sue Byrne

The Great VIR

THOUSANDS Of $ $ $ In

This Greatest of all Horse Show Circuits takes you first to Staunton, Virgini The grounds set in a beautiful park 5 minutes from the center of town. Next you will go Ho and frolic and the magnificent Homestead Hotel with everything for your comple ent Hunt Horse Show, just a short drive from historic Richmond, offering you every conven Warrenton Horse Show, Warrenton, Virginia in the heart of the fox-hunting countr off your fingertips.

ALSO: The Great Virginia Show Circuit Challenge Trophies for Co

THE GLENMORE HUNT HORSE SHOW

Conformation Hunters — Working Hunters

Open Jumpers

August 10 and 11

Mr. Forest Taylor
Staunton, Virginia

BATH COUNTY HORSE SHOW

Conformation Hunters — Working Hunters

Open Jumpers — Ponies

August 16, 17 and 18

Mrs. T. Kenneth Ellis
Hot Springs, Virginia

ALL SHOWS ARE MEMBER OF TH

RGINIA Circuit

In Prize Money And Trophies

ginia The Glenmore Hunt Horse Show with its fine hospitality and picturesque show
ll get Hot Springs, Virginia, The Bath County Horse Show forever famous for its fun
nples entertainment. You will then travel south to Manakin, Virginia, The Deep Run
ery convenience possible and a weekend you will never forget. Last but hardly least The
untry offering one of the finest show grounds in Virginia with Hotel accomodations at

ies for Conformation Hunters, Working Hunters and Open Jumpers.

THE DEEP RUN HUNT HORSE SHOW

Conformation Hunters — Working Hunters

Open Jumpers

August 25 and 26

Miss Francis Newbill
The Deep Run Hunt Club
Manakin, Virginia

THE WARRENTON HORSE SHOW

Conformation Hunters — Working Hunters

Open Jumpers

September 1, 2 and 3

Mrs. Dandridge Kennedy
Warrenton, Va.

MBERS OF THE AHSA AND VHSA

(153.) GAYWOOD, Lakeville, Conn.
Aug. 27
JUDGES: Mrs. Gay Southwick, Miss Hoyt
(154.) GENESEE VALLEY BREEDERS ASSN., Avon, N. Y.
Sept. 3-4
JUDGES: Christopher Greer, James Wiley
CH. BROODMARE: Dublin Damsel by Buckthorn, S. R. Roberts
RES.: Cwac, by *Chrysler, John T. McOntee
HIGHLY COMMENDED: Lulu Barton by Omaha, Mr. & Mrs. C. Eksten
CH. FOAL: Ch. c., by Platter—Lulu Barton, William Faugh
RES.: B. f., by Grey Flares—Peace Mate, W. P. Wadsworth
HIGHLY COMMENDED: Br. f., by Alton—Dublin Damsel, S. J. Roberts
CH. YEARLING: Br. c., by *Rhodes Scholar—Susie Alone, R. L. Bowen
RES.: B. c., by Alton—Sporting Luck, M. Pierson
HIGHLY COMMENDED: Br. f., by *Isolator—Goosie Gander, J. C. O'Dea
CH. 2-YR.-OLD: Wayana, by Anibras—Spadaway, H. E. Thon
RES.: King of Winds, Roy Smith
HIGHLY COMMENDED: Sailor's Joy, by Sailor's King, J. Johnson
CH. 3-YR.-OLD: Go-Gay, by Go Gino, M. Pierson
RES.: Toursend, by *Tourist, C. W. Carson
HIGHLY COMMENDED: Strawberry Jam, by Go-Gino, E. D. Coots
GRAND CHAMPION OF SHOW: Ch. Foal, by Platter—Lulu Barton, William Faugh
(155.) GENESEE VALLEY HORSE TRIALS, Avon, N. Y.
Oct. 23
JUDGES: Mrs. Leslie Wallis, Tjerk Vanderplaats, Col. Carl W. Raguse
CH.: Bright Mate, Mrs. R. B. Taylor
RES.: Delevar, Roger Young
JUNIOR CH.: Belle, Kay Riodan
RES.: Mr. Butts, Sterling Harris
(156.) GERMANTOWN, Germantown, Tenn.
May 19-21
JUDGE: Louis J. Collister
HUNTER CH.: Copan, Joan Morganthau
RES.: Willy Nilly, Belew & Foster
(157.) GLENMORE HUNT CLUB, Staunton, Va.
Aug. 12-13
JUDGES: Donald Hosteller, Julia Shearer, Daniel P. Lenehan, Lawrence T. Parker, Eugene Cunningham
GREEN CONFORMATION CH.: Triple Shot, Waverly Farm
RES.: Duke of Paeonian, John S. Pettibone
REGULAR CONFORMATION CH.: Count To Ten, Chicago-Cummins Corp.
RES.: Spanish Mint, Mrs. J. Deane Rucker
WORKING HUNTER CH.: Bold Anne, Mr. & Mrs. Dudley Williams
RES.: Tuffy, Mrs. K. M. Bruce
JUMPER CH.: War Eagle, New Hope Farm
RES.: Expeditor, Don Loving
JUNIOR HUNTER CH.: Armored Ridge, Wally Kennedy
RES.: Bonnie Jean II, Barbara Butler
BREEDING CH.: Entry, John S. Pettibone
RES.: Bit O'Honey, Lakelawn Farm
(158.) GLOUCESTER PONY, Gloucester Court House, Va.
July 30
JUDGES: Mrs. Mary K. Drury, Robert Palmer
SMALL PONY CH.: Dixie Clipper, Jim Sinclair
RES.: Cheyenne, Lovey Scott
LARGE PONY CH.: Master Craft, Gayle Routten
RES.: Clicker, Ollie Routten
GREEN PONY CH.: Misty Morn, Mary Ancell
RES.: High Cotton, M. M. Dunkley
(159.) GOODLETTSVILLE, Goodlettsville, Tenn.
June 24
JUDGE: Mrs. Allen Sullivan
(160.) GOSHEN LIONS CLUB, Goshen, Va.
July 23
JUDGES: Mrs. Mary Drury, Phil Horton
STILLWATER AWARD: Lassie Thompkins
(161.) GRAND NATIONAL LIVESTOCK EXPOSITION, San Francisco, California
Oct. 28-Nov. 6
JUDGES: J. North Fletcher, J. Francis Foley
(162.) GRAY HORSE FARM HUNTER & JUMPER, Burton, Texas
Nov. 19-20
JUDGES: William P. Bell, Col. J. M. Callicutt
JUMPER CH.: My Own, Janet Allison
RES.: Rojo, Nancy Gosnell
HUNTER CH.: Tally-Ho, Whitney Abt
RES.: Hobo, Dr. Joe Barnhart

Tenth Annual

Buffalo International Horse Show

(Member A.H.S.A.)

May 17, 18, 19, 20, 1956

(Seven Performances)

Divisions for

Saddle Horses (3 and 5 gaited) Hunters (Regular Conformation and Working), Green Working Hunters, Jumpers, Western, Equitation.

$10,000 in Cash and Trophies

Write, Phone or Wire for Prize List

Saddle & Bridle Club, Inc.

950 Amherst St., Buffalo, N. Y.

Telephone: Victoria 9295
Riverside 6320

Bradley J. Hurd, Chairman
Mervyn R. Alexander, Manager

JUNIOR CH.: Sue Cocke
RES.: Nancy Gosnell
JUNIOR JUMPER CH.: Reward, Sue Cocke
RES.: Skipper, Nancy Gosnell
JUNIOR HUNTER CH.: Plum Puddin', Merrick Coates
RES.: Southern Cross, Merrick Coates

(163.) GREAT NECK ELKS, Great Neck, N. Y.
Sept. 5
JUDGES: Thomas E. Mason, Lyman T. Whitehead, Carl Muller, Vincent Quinn, Mrs. Richard Pleninger, Mrs. Aline Rhonie Brooks
JR. HORSE CH.: Jingles, Betty Ann Millman
RES.: Night Lily, Mr. & Mrs. James F. Cavanagh
CHILDREN'S GREEN WORKING HUNTER CH.: Portland, Miriam Duffy
RES.: Double Trouble, Ralph Petersen
JR. HORSEMANSHIP CH.: Sara Ann Cavanagh
RES.: Betty Ann Millman
WORKING HUNTER CH.: War Thane, Clover Hill Farm
RES.: Zee King, Mr. & Mrs. James F. Cavanagh
JUMPER CH.: Royal Guard, Saxon Woods Farm
RES.: Mr. Brookville, Daniel Roche

(164.) GROSSE POINTE, Grosse Pointe, Michigan
Sept. 24
JUDGE: Daniel H. Conway

(165.) GROTON, Groton, Mass.
Sept. 10
JUDGES: John A. Rand, Capt. Boris Wolonsky
HUNTER CH.: Showboat, Mrs. John Grew
RES.: Tokio Thorn, Jane Lawton

(166.) GUNSTON SPRING, Centreville, Md.
May 7
JUDGES: Mrs. Fannie Whitfield Bistrup, Mrs. Carl Fayen
CH.: Catherine Dalton
RES.: Claudia Neill

(167.) GUNSTON SCHOOL FALL, Centreville, Md.
Oct. 22
JUDGES: Gene Blackwell, Edward Hurd
CH.: Mary Lee Sansbury
RES.: Claudia Neill

(168.) HAMILTON, Hamilton, Ohio
July 9-10
JUDGE: Patricia Horst

(169.) HANOVER, Hanover, Pa.
June 24-26
JUDGES: Brig. Gen. W. O. Kester, Mrs. Herbert W. Stuart
CONFORMATION HUNTER CH.: Sailor's Wench, Mrs. Hugh M. Barclay
RES.: Sky's Light, Claude W. Owen
GREEN CONFORMATION HUNTER CH.: Pincushion, W. J. Brewster
RES.: Timber's Last, Mrs. Hugh M. Barclay
WORKING HUNTER CH.: Kimberling, Kimberton Hills Farms
RES.: Cottage Den, Mr. & Mrs. Henry C. Biddle, Jr.
JUMPER CH.: Bedford, Irl A. Daffin
RES.: Douglaston, Mrs. Hugh M. Barclay

(170.) HANOVER FARM, Hanover, N. J.
July 30-31
JUDGES: Ward Sullivan, Col. D. W. Thackeray, Harry I. Nicholas, Thomas Mason

Announcing **IDLE HOUR ENTRY**

This great young mare . . . . . GAZELLE . . . . . Entered in the Pennsylvania National BIG JUMP SWEEPSTAKE this fall. Started and in training at . . . . .

THE SHOW PLACE OF CHICAGO

IDLE HOUR STABLES

Phone — TAlcott 3-0100

8600 HIGGINS ROAD **PARK RIDGE, ILL.**

RALPH FLEMING, PROPRIETOR

JUNIOR HUNTER & JUMPER CH.: Spur Benz, Patty Read
RES.: Sonnet, Marcia Tompane
HORSEMANSHIP CH.: Kathie Kaly
RES.: Patty Read
SMALL PONY CH.: Little Briton, Hutchinson Stable
RES.: Apache, Sandra Nagro
LARGE PONY CH.: Little Marvel, John Frenzrab
RES.: Minute Man, Sue Archibald
HUNTER CH.: Tourist Encore, Mr. & Mrs. Leon S. Haymond
RES.: Main Attraction, Miriam Duffy
JUMPER CH.: Grey Dawn, Mr. & Mrs. A. H. Merkel
RES.: Why Daddy, Mr. & Mrs. A. H. Merkel

(171.) HARFORD COUNTY, Harford, Md.
Aug. 17-20
JUDGES: Mrs. Charles W. Williams, Mrs. Robert A. Chambers
SHETLAND JR. CH.: Linwood's Ace, Miles River Pony Farm
RES.: Chapel Hill's Miss Fancy, Betty Hammell, L. Meener
SHETLAND SR. CH.: Severn Firecracker, Severn Oaks & Olney Farm
RES.: Valley Springs Silver Dawn, Miles River Pony Farm
GRAND CH. SHETLAND: Severn Firecracker, Severn Oaks & Olney Farm
RES.: Linwood's Ace, Miles River Pony Farm
CROSSBRED JR. CH.: Farnley Jewel, Farnley Farm
RES.: Chickadee, Olney Farm
CROSSBRED SR. CH.: Chickery Chick, Olney Farm
RES.: Farnley Broccoli, Farnley Farm
CROSSBRED GRAND CH.: Farnley Jewel, Farnley Farm
RES.: Chickery Chick, Olney Farm

(172.) HARFORD COUNTY, Harford County, Md.
Aug. 18
JUNIOR CH.: Marine, Farnley Farm
RES.: Farnley Flaire, Farnley Farm
SENIOR CH.: Kilvrough Moonshine, George A. Fernley
RES.: Coed Coch Meilyn, George A. Fernley
GRAND CH.: Kilvrough Moonshine, George A. Fernley
RES.: Marine, Farnley Farm

(173.) HARFORD JUNIOR HORSE & PONY CLUB, Wilna, Md.
June 26
JUDGES: Peggy Speer, Barbara Staley, Hugh Wiley

(174.) HARRISBURG, Harrisburg, Pa.
June 18
JUDGES: Mr. & Mrs. William Loeffler, Jr.
WORKING HUNTER CH.: Tar Gal, Petey Hull
RES.: Secret Sally, Henry E. Warner
JUNIOR HUNTER CH.: Miss Onyx, Polly Gingrich
RES.: Beaver Jacket, Mr. & Mrs. Glenn Hackman
CONFORMATION HUNTER CH.: Music Maker, Ann Gingrich
RES.: Brown Buster, Peggy Warner
GRAND HUNTER CH.: Music Maker, Ann Gingrich
JUMPER CH.: Sun Bunny, Willis Frankhauser
RES.: Sh-Boom, Mr. & Mrs. Albert Felty

(175.) HARRISBURG JR., Harrisburg, Pa.
Aug. 14
JUDGES: Mr. & Mrs. Jack Mobberly, Ben J. Graybill
JUMPER CH.: (tied) Music Maker, Polly Gingrich, Ratcliff, Sally Dohner
RES.: Zebb, Glen Hackman
HUNTER CH.: Music Maker, Polly Gingrich
PONY CH.: Musical Comedy, Dr. John Moss
RES.: Blue Mountain Misty, Beaufort Farms

(176.) HARRISON, Harrison, N. Y.
Oct. 16
JUDGES: Carl Asmis, Deborah Fenbert, Steve Hawkins, George Hudson
WORKING HUNTER CH.: Surprise Party, Marie Kadel
RES.: Sky Bubble, Mrs. R. T. Erickson
JUMPER CH.: Lock-Rite Lad, Lock-Rite Structures
RES.: Pal O'Mine, Evelyn Swanson
HORSEMANSHIP CH.: Marie Kadel
RES.: Wendy Wright

(177.) HARTS RUN, Gibsonia, Pa.
Aug. 20
JUDGE: Charles A. Gartell
PONY CH.: Peaches & Cream, Daneen Lenehan
RES.: Peter Pan, Rhoda Calig

(178.) HARTS RUN HUNT, Bakerstown, Pa.
May 13-14
JUDGE: Henry Dentry
GREEN HUNTER CH.: Steady Friar, W. C. Robinson, Jr.
RES.: Jersey Sickle, Jane L. Flaccus
WORKING HUNTER CH.: Gray Jacket, Mrs. Henry J. Stringer, Jr.
RES.: Punchestown, Eliott Calig
CONFORMATION HUNTER CH.: Sky Umber, J. D. Kenny
RES.: Gerald's Aide, Mrs. Simon T. Patterson

(179.) HELPING HAND, Syosset, N. Y.
Aug. 6
JUDGES: Howard C. Fair, William Loeffler, Jean Slaughter, Mr. & Mrs. J. Schuyler Wilson, Jr., Brig. Gen. J. Tupper Cole
HUNTING SEAT CH.: Sara Ann Cavanagh
RES.: Ronnie Catalano
GREEN WORKING HUNTER CH.: Double Trouble, Ralph Petersen
RES.: Silver Science, Joan Draper
WORKING HUNTER CH.: Night Lily, Cavcote Farm
RES.: Wings, Mrs. J. J. McDonald
JUNIOR CH.: Ducky, Diana Drake
RES.: Tango, Ronnie Catalano
JR. OLYMPIC INDIVIDUAL CH.: Mrs. Hernando Sampler
RES.: H. C. Filter, Jr.
JR. OLYMPIC TEAM CH.: Meadow Brook
RES.: Secor Farms

(180.) HICKORY HILL, Geneseo, N. Y.
Aug. 14
JUDGE: Elizabeth Case

(181.) HIDDEN VILLA, Los Altos, Calif.
June 19
JUDGE: William Swinerton
3 PHASE CH.: Irish Charm, Mary S. Browne
RES.: Hi-Son, Allan Penney

(Carl Klein Photo)
FAIRFIELD COUNTY HUNT CLUB HORSE SHOW, 1940 — Owner-rider William E. Schlusemeyer on Foggy Morn, the champion jumper at the show.

(182.) HIGHLAND'S PACIFIC NORTHWEST ALL JUNIOR, Portland, Oregon
July 29-31
JUDGE: Fred P. MacMillan
HUNTER CH.: Lord Dartmouth, Carol Hirsch
JUMPER CH.: Copper King, Bill O'Connell
HUNTER SEAT EQUITATION CH.: Sue Ann Barclay

(183.) HILLSBORO, Franklin, Tenn.
June 17
JUDGES: Mrs. Campbell H. Brown, Jack Hinkle

(184.) HILLTOP, Devon, Pa.
Sept. 18
JUDGES: Brig. Gen. W. O. Kester, Jean M. Cochrane, Mrs. W. Ozelle Moss
HUNTER CH.: Cottage Den, Mr. & Mrs. H. C. Biddle, Jr.
RES.: Monte D., Jenepher McLean
CHILD'S CH.: Mousie, Christy West
RES.: Little Cracker, Margaret McGinn

(185.) HOBBY HORSE FARM HUNTER, South Miami, Fla.
Apr. 10
JUDGE: Mrs. A. E. Reuben
HUNTER CH.: Sun Dial, Waverly Farm
RES.: Chances Are, Lila Phillips

(186.) HOLLAND CHARITY, Holland, Michigan
Aug. 27
JUDGE: Col. John R. Casselman
HUNTER CH.: Panic, Mrs. Gerald Helder
RES.: Vagabond, P. T. Cheff
JUMPER CH.: Tilford, P. T. Cheff
RES.: Cloud Inspector, Grant Metcalfe

NATIONAL HORSE SHOW
MADISON SQUARE GARDEN

1956 DATES

OCTOBER 30 — NOVEMBER 6

(TUESDAY THROUGH TUESDAY)

NATIONAL HORSE SHOW ASSOCIATION OF AMERICA · 1883 ·

NATIONAL HORSE SHOW
WALTER B. DEVEREUX, President
W. J. BARNEY, JR., Secretary
G. W. BRASSIL, Exec. Sec'y.
H. E. INGRAM, Ass't. Sec'y.
ERIC W. L. ATTERBURY, Manager
90 Broad St. New York 4, N. Y. Phone Whitehall 4-1345

JUNE 8-9

FRIDAY — SATURDAY

UPPERVILLE

COLT and HORSE SHOW

"Oldest Horse Show in the United States"

Conformation Hunter — Working Hunter

"A"

Green Conformation Hunter — Breeding Division

GRAFTON FARM, NEAR UPPERVILLE, VIRGINIA

For Further Information

R. S. PEACH
Upperville, Virginia
Phone: Upperville 59
Member AHSA and VHSA

HARRY HALL

thoroughbred riding clothes

Ever-increasing numbers of American hunting and riding people are discovering that traditional British riding wear is unrivalled the world over. The reason for international supremacy lies in the fact that eighty years of experience and craftsmanship unmistakably pervades every item of hunt clothes and hacking wear cut by the master-craftsmen of Harry Hall Ltd. of London's Regent Street.

Distance need in no way separate you from the appreciation of such excellence for our highly trained staff can deal most ably with American enquiries. Our self-measurement forms are specially designed to simplify orders by mail. As far as price is concerned you will find that Harry Hall riding wear is available to you at landed prices well below those ruling at home. For example:

Cavalry Twill breeches to measure -- from 50 dollars
Scarlet hunt coats to measure ------ from 88 dollars
Scarlet dress coats to measure ------ from 85 dollars

And then there is the short waterproof riding mackintosh coat with built-in saddle apron, at $24; also the full-length all-purpose waterproof coat with knee pockets and many other special features, which is outstanding value at $27 for men and $26 for women.

Please ask for our latest catalogue and patterns for your particular needs. Our Managing Director* welcomes your enquiries and will be pleased to devote his personal attention to your special requirements.

* Sydney D. Barney, author of "Clothes and the Horse" (published by Vinton & Co.), the only book ever written as a guide to correct dress for all riding occasions.

HARRY HALL
Ltd.
(Est. 1875)
235-237, REGENT STREET,
LONDON, W.1.

Telegrams:
HALLZONE WESDO LONDON.

Wholesale enquiries to : HALLZONE LTD., CORONATION ROAD, BASINGSTOKE, HANTS. who manufacture and distribute ready-to-wear riding clothes to Harry Hall designs.

(187.) HOLLAND TULIP TIME, Holland, Michigan
May 21
JUDGE: Donald A. Zoll
JUMPER CH.: Tilford, P. T. Cheff
RES.: Anna Meer, Joe McCluskey, Jr.
GREEN HUNTER CH.: Ginoky, Mrs. Jerry Helder

(188.) HUNTING HILL JUNIOR HUNT SCHOOLING, Gates Mills, Ohio
Dec. 20
JUDGES: Mrs. William Crane, Mrs. Quentin Alexander

(189.) HUNTING HILL JUNIOR HUNT SCHOOLING, Gates Mills, Ohio
Dec. 30
JUDGES: Mrs. James Wells, Mary Jane Deering

(190.) HUNTINGTON Y, Huntington, N. Y.
July 17
JUDGES: Malcolm Bonynage, Mr. & Mrs. William Loeffler, Jr., Christopher Wadsworth, Barbara Pease, William Morgan
HORSEMANSHIP CH.: Julia Kellam
RES.: Dina Del Balso
GREEN WORKING HUNTER CH.: Kimberton Vike, H. A. W. Myrin
RES.: Portland, Miriam Duffy
GREEN JUMPER CH.: Shady Lady, Allen Chesler
RES.: Rocket, Joan Gartner
CHILD'S HORSE CH.: Penny, Fiona Field
RES.: Sea Mist, Patsy Ann Smith
JUMPER CH.: The Gigolo, Mrs. H. H. Morris
RES.: Sun Beau II, Irl A. Daffin
WORKING HUNTER CH.: Kimberling, H. A. W. Myrin
RES.: Naute Mia, Saxon Woods Farm

(191.) HUNTING HILL JUNIOR HUNT SCHOOLING, Gates MILLS, Ohio
Nov. 25
JUDGES: Katie Lindsey, Sallie Perkins

(192.) HYATTSVILLE LIONS CLUB, College Park, Md.
July 23-24
JUDGES: Mrs. Elsie Hunteman, Thomas J. Trodden, Jr., Jack Prestage, Harry DeMawby, Jr., J. Carroll Curran
SMALL WORKING HUNTER CH.: Catch Me, Martha Sterbak
RES.: Short Circuit, Caroline Evans
SMALL CONFORMATION HUNTER CH.: General Lem, Ballantrae
RES.: David Grey, Mr. & Mrs. T. Hammond Welch
SMALL PONY CH.: Seabrook, Debbie DiPaula
RES.: Merry O, Robin Hughes
MEDIUM PONY CH.: Smokey Joe, Billy Boyce III
RES.: Surprise, Nancy Lee Coburn
LARGE PONY CH.: Watch Me, Venetta Dentler
RES.: Northlite, Martha Sterbak
JUMPER CH.: Miss Virginia, Linky Smith
RES.: Jack Be Quick, William Frankhauser
GREEN CONFORMATION HUNTER CH.: Duke of Paeonian, John S. Pettibone
RES.: War Bonnet, Ballantrae
CONFORMATION HUNTER CH.: That Night, Angelina J. Carabelli
RES.: Sky's Light, Claude W. Owen
WORKING HUNTER CH.: Sudan, Mrs. Margaret Stewart
RES.: Surprise, Linky Smith, Agt.

(193.) IDAHO JUNIOR, Boise, Idaho
June 9-10
JUDGE: George H. Edwards

(194.) IMMANUEL JUNIOR, Glencoe, Md.
May 14-15
JUDGES: Mrs. Herbert W. Stuart, Mrs. R. H. Dulany Randolph
SMALL PONY CH.: Thane of Wales, Nancy Gorrell
RES.: Seabrook, Debbie DiPaula
MEDIUM PONY CH.: Nutcracker, Richard Zimmerman
RES.: Pop Corn, Bobbie Gardner
LARGE PONY CH.: Firefly, Lem Forest
RES.: Northlite, Martha Sterbak
JUNIOR CH.: Sudan, Mrs. Margaret Stewart
RES.: Northlite, Martha Sterbak
GRAND CH.: Thane of Wales, Nancy Gorrell
RES.: Firefly, Lem Forest

(195.) INDIANA STATE FAIR, Indianapolis, Indiana
Sept. 4-9
JUDGES: Walter L. Graham, Nola Minton, Walter Nesbitt, Ben L. Stith, Mrs. Claud H. Drew

(196.) IPSWICH, Ipswich, Mass.
Aug. 13-14
JUDGES: Anthony Wallace, Edmond C. Bowen
CHAMPION WORKING HUNTER: Bill McAuley, Mr. & Mrs. William Potter, Jr.
RES.: Spanish Hill, Jean Perkins
OPEN JUMPER CH.: Strokestown, Bernard J. Ward
RES.: Terry, Michael J. Murphy

(197.) IRON BRIDGE, Burtonsville, Md.
Sept. 5
JUDGES: Mr. & Mrs. Alden McKim Crane
HUNTER CH.: Tellermark, Mrs. Margaret Teller
RES.: Chal Night, Luther Shepherd
PONY CH.: Pinocchio, Richard Zimmerman
RES.: Trinket, Joe Zibelli
JUNIOR CH.: Babe, Peggy Grey
RES.: Lookout, Elizabeth Whittington

(198.) IRON BRIDGE, Burtonsville, Md.
May 30
JUDGES: Mrs. Betts Barr May, J. Carroll Curran
JUNIOR CH.: Sudan, Mrs. Margaret Stewart
RES.: Signal Flag, Bernice Longsworth
GREEN HUNTER CH.: Signal Flag, Bernice Longsworth
RES.: Sun Imp, Mr. & Mrs. Herbert Lytle
HUNTER CH.: That Night, Angelina Carabelli
RES.: Bon Bon, Mrs. Fred J. Hughes, Jr.
JUMPER CH.: Hi Li, Fred J. Hughes, Jr.
RES.: Little Irishman, Chuck Ackerman

(199.) IROQUOIS HUNT CLUB, Lexington, Ky.
Oct. 1
JUDGES: Mrs. Johnson, Col. Saeger

(200.) ITHACA, Ithaca, N. Y.
April 11
JUDGE: Robert Dygert

(201.) JACKSON COUNTY, Jackson, Michigan
July 9-10
JUDGES: Gerald Helder, Mrs. James Blackwood, John Miller
JUNIOR HORSEMANSHIP CH.: Carl Miller
RES.: Alice Frazer
GREEN HUNTER CH.: Local Annie, W. C. Swalley
RES.: Grey Blanket, Max Bonham
JUMPER CH.: Mountain Breeze, John Wallace
RES.: Velvet Lassie, Mrs. Hubert R. Thomas
WORKING HUNTER CH.: Sequoia, Sally Moeling
RES.: Victory, L. L. Trone
CONFORMATION HUNTER CH.: Uno Fair, Lauray Farms
RES.: Right Now, Lauray Farms

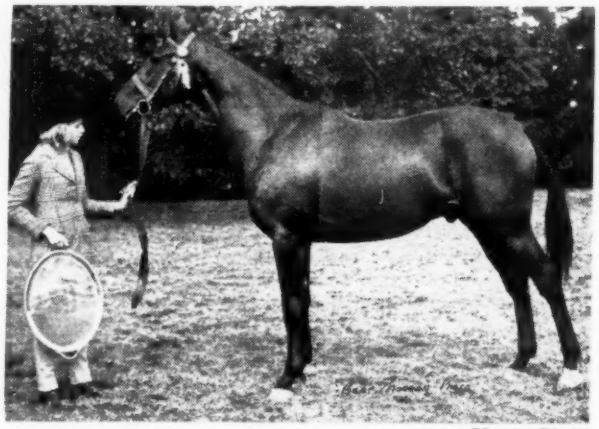

(Morgan Photo)

PIPING ROCK HORSE SHOW — The young lady with the big trophy is Betty Bosley, with Swagerman, winner of the Sturgis Cup, as the best yearling or 2-yr.-old sired by a Jockey Club Breeding Bureau or Remount Stallion. This picture was also taken in the last decade.

(202.) JAMES RIVER HUNT, Hampton, Va.
Sept. 25
JUDGES: Hugh Gentry, Dickie Kelly, William E. Howland
JUMPER CH.: Migracious, R. C. Lee
RES.: Hurricane Edna, Mrs. K. M. Bruce
PONY CH.: Baby Dumpling, Jimmie J. Sinclair
RES.: Dixie Clipper, Jimmie J. Sinclair
GREEN WORKING HUNTER CH.: Silhouette, Mr. & Mrs. Nealie Blair
RES.: By Jingo, Peggy Pike
WORKING HUNTER CH.: Gayle's Lady, M. C. Routten
RES.: Glamoreyes, Sally Darling

(203.) JAMES RIVER HUNT, Hampton, Va.
May 21
JUDGES: Gene Cunningham, Paul Fout, Mrs. E. B. Huffman
JUMPER CH.: Spinning Time, Mrs. C. F. Blair
RES.: Hurricane Edna, Mrs. C. F. Blair
PONY CH.: Blue Belle, Billy Doyle
RES.: Twinkle, Susan Lee
GREEN WORKING HUNTER CH.: Spanish Fleet, Mr. & Mrs. D. R. Motch
RES.: Copper Mint, W. W. Lawrence

WORKING HUNTER CH.: Borealis, Mr. & Mrs. D. R. Motch
RES.: Tuffy, Mr. & Mrs. K. M. Bruce
JUNIOR CH.: Virginia Bragger, Mrs. Paul Wilson
RES.: Jimmie Lightfoot, Jane N. Bryan

(204.) JR BEAUFORT HUNT, Harrisburg, Pa.
April 9
JUDGES: A. C. Randolph, Joseph Dobson
HUNTER CH.: Grenade, Peggy Warner
RES.: Woodsman, Samuel Zarfoss

(205.) JUNIOR CANTER CLUB, Austin, Texas
May 28
JUDGE: Mrs. Philip Hevenor
HORSEMANSHIP CH.: Paul Lee McGill

(206.) JR. EQUITATION, Alexandria, Va.
May 22
JUDGES: Sara Willis, Kathie Kusner, Becky Ashley, Sandy Evans, Elliot McElhinney

(207.) JUNIOR EQUITATION SCHOOL PONY & JUNIOR, Vienna, Va.
June 25
JUDGES: Alexander Mackay-Smith, Col. F. W. Wing, Jr., Col. M. R. Guggenheim
SMALL PONY CH.: Nutcracker, Richard Zimmerman
RES.: Snow Flurry, Cathleen Noland
LARGE PONY CH.: Pinocchio, Richard Zimmerman
RES.: Wayward Gypsy, Jill Ridgely
JUNIOR CH.: April Dawn, Jr. Equitation School
RES.: Nik-Not, Debby Pease

(208.) JUNIOR ESSEX TROOP, West Orange, N. J.
May 7-8
JUDGES: Col. S. V. Constant, Miss Mildred F. Gaines, Charles J. Barrie, Col. D. W. Thackeray
PRIX-CAPRILLI TEAMS CH.: Somerset Hills Pony Club
RES.: Thomas School of Horsemanship
SMALL PONY CH.: Apache, Sandra Nagro
RES.: Rusty, Carol McNamara
LARGE PONY CH.: Holiday, Lane Billings
RES.: Junior, Thomas School of Horsemanship
WORKING HUNTER CH.: Dark Savage, Mr. & Mrs. Harry W. Brown
RES.: Tamburlaine, Ann C. Voorhees
HUNTER SEAT HORSEMANSHIP CH.: Betsy Ann Millman
RES.: Michael Page
JUMPER CH.: Miss Pep, Homestead Stables
RES.: Meadow Mouse, Penny Rampona
STABLE TROPHY CH.: Highfields Farm Stable
RES.: Hilltop Stables
MILITARY HORSEMANSHIP CH.: Cadet Capt. Carol Wilson
RES.: Cadet Lt. Linda Thomas
JUNIOR MILITARY DIV. CH.: Thomas School of Horsemanship
RES.: New Canaan Mounted Troop

(209.) JUNIOR OLYMPIC EQUESTRIAN & EDGEPARK STABLES, Houston, Texas
Sept. 17-18
JUDGES: Col. E. Y. Argo, W. P. Bell
PRIX DE NATION CH.: (13-17) Edgepark Team #1
12 & under: Meddler, Alice Respess
THREE DAY EVENT CH.: (13-17) Parish Stables Team
12 & under: Robinhood, Parish Stables
HUNTER CH.: Southern Cross, Merrick Coates
RES.: Reward, Sue Cocke
JUMPER CH.: Rojo, Nancy Gosnell
RES.: Skipper, Nancy Gosnell

(210.) JUNIOR OLYMPICS, Huntington, N. Y.
April 17
JUDGES: Eric Atterbury, William Morgan
JR. OLYMPICS CHALLENGE CH.: Essex Troop C
RES.: Thomas School Cavalry
JR. MILITARY CHALLENGE TROPHY: Essex Troop C
AGGREGATE SCORE CHALLENGE TROPHY: Thomas School Jr. Cavalry

(211.) JR PROFESSIONAL HORSEMEN'S ASSN., Morristown, N. J.
May 1
JUDGE: Col. D. W. Thackeray
CHAMPION: Skipper Meurer
RES.: Viva Christy

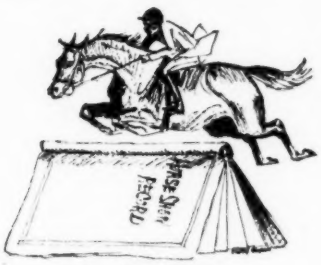

for "big" time

Start the "SEASON" off right —

Keep a Record of your Records!

for "little" time

in the

HORSE SHOW RECORD

"Something to 'gloat and groan' over in future years."

for "amateurs"

LEDGER TYPE PAGES FOR ALL PERTINENT SHOW INFORMATION AND RECORDS, OF INTEREST TO ALL TYPES OF EXHIBITORS.
KEEP TRACK OF YOUR YOUNG-UNS PROGRESS FROM THE BEGINNING.

Top grain imp. blk. or tan calf	$15.00
Slate blue linen	9.50
Spec. colors with silk lining and pocket for clippings	20.00

Useful—— Practical—— Beautiful. Interesting!!!

or "pros"

SHIRLEY W. BURR, Publ.
SPRING CITY, PENNA.

Write To or

M. J. KNOUD
716 MADISON AVENUE
NEW YORK, N. Y.

(212.) JUNIOR RIDING CLUB, Nashville, Tenn.
June 10-11
JUDGES: Major J. P. Cribbins, Harry Pearson
EQUITATION CH.: Joe Greathouse
RES.: Kernan Regen
JUMPER CH.: Pegasus, H. R. Belew

(213.) KAPPA DELTA, South Miami, Fla.
June 19
JUDGE: Lisa Lewis

(214.) KEMPSVILLE WOMAN'S CLUB, Oceana, Va.
Sept. 10-11
JUDGES: Joseph C. Curran, Emmett E. Brown
SMALL PONY CH.: Nutcracker, Richard Zimmerman
RES.: Dixie Clipper, Jim Sinclair
LARGE PONY CH.: Pinnocchio, Richard Zimmerman
RES.: Dim Light, Judy Wood
JUMPER CH.: Queen of Spades, Mr. & Mrs. S. B. Cox
RES.: Tip Off, Howard Polin
GREEN WORKING HUNTER CH.: Coppermint, W. W. Lawrence
RES.: Scarlet Alley, Severn Wallace
WORKING HUNTER CH.: Ocean Rose, Mr. & Mrs. George Moore
RES.: Tip Off, Howard Polin

(215.) KENT PLACE SCHOOL, Summit, N. J.
May 20
JUDGES: Jean Corcoran, William J. K. O'Brien
CHAMPION: Sophomore Glass

(216.) KENT-QUEEN ANNE'S CHILDREN'S AID SOCIETY, Centreville, Md.
June 25
JUDGES: Gen. & Mrs. Charles B. Lyman
HUNTER CH.: Catch Me, Martha Sterbak
RES.: Hi-Li, Fred Hughes
JUMPER CH.: (tied) Hi-Li, Fred Hughes, Donny Brook, Mrs. Harry Spradlin

(217.) KESWICK, Keswick, Va.
May 14-15
JUDGES: Mrs. Henry Obre, J. North Fletcher, Andrew Montgomery, James L. Wiley, Jack Prestage
PONY CH.: Downwind, Boginod Farm
RES.: Harkaway, D. R. Motch
GREEN CONFORMATION HUNTER CH.: Eden Roc, Mrs. Sallie Sexton
RES.: Triple Shot, Waverly Farm
GREEN WORKING HUNTER CH.: Guardsman, Morton W. Smith
RES.: Here Endeth, Mrs. Sallie Sexton
CONFORMATION HUNTER CH.: Pike's Peak, Fox Covert Farm
RES.: Spanish Mint, Mrs. J. Deane Rucker
WORKING HUNTER CH.: Borealis, Mr. & Mrs. D. R. Motch
RES.: Curist, Mr. & Mrs. Paul R. Fout

(218.) KIWANIS THREE OAKS, Allentown, Pa.
June 16-19
JUDGES: Christopher Wadsworth, C. H. Asmis, George Ebelhare
WORKING HUNTER CH.: Jayber, H. C. Baldwin III
RES.: Brief Mist, Fred Mitchell
GREEN WORKING HUNTER CH.: Gala Pennant, Mrs. Roland McCall
RES.: Kimberton Vike, Kimberton Hills Farm
GREEN CONFORMATION HUNTER CH.: Shannondale, Mr. & Mrs. Sheldon M. Smith
RES.: Pincushion, W. J. Brewster
JUMPER CH.: Douglaston, Charles A. Goode, Agt.
RES.: Jack O'Lantern, Mr. and Mrs. Leon S. Haymond

(219.) KNOX SCHOOL, St. James, N. Y.
March 5
JUDGES: E. J. Gould, Col. Harry Disston

(220.) KNOX SCHOOL, St. James, N. Y.
Apr. 30
JUDGES: Mrs. Louis Lyons, Alexis Wrangel
HUNTER CH.: Main Attraction, Miriam Duffy
RES.: Dan River, Harry de Leyer

(221.) KOB RYEN'S RIDING ACADEMY, Lexington, Ky.
Dec. 10
JUDGE: Kob Ryen

(222.) KOB RYEN'S RIDING ACADEMY, Lexington, Kentucky
Nov. 26
JUDGE: Col. Ben K. Erdman

(223.) LACHUTE SPRING FAIR, Lachute, Quebec, Canada
June 15-18
JUDGE: Dr. W. E. Watson

(224.) LAKE FOREST, Lake Forest, Illinois
June 3-5
JUDGES: Christopher Wadsworth, Fred Boudeman
GREEN WORKING HUNTER CH.: No Bother, Carey Rogers
RES.: Alcis, Alison Rogers
GREEN CONFORMATION HUNTER CH.: Avon Girl, Max Bonham
RES.: Sir Charles, August A. Busch, Jr.
OPEN JUMPER CH.: Miss Budweiser, August A. Busch, Jr.
RES.: Velvet Lassie, Mrs. Hubert Thomas
WORKING HUNTER CH.: Red Bird, Mrs. August A. Busch, Jr.
RES.: Going My Way, Nancy Archambault
CONFORMATION HUNTER CH.: Count To Ten, Paul Jones
RES.: Seveven, Mr. & Mrs. Andrew Shinkle
JR. WORKING HUNTER CH.: Hydronium, Judith Landis
RES.: Merry Mentor, Susan Coffin

(225.) LAKE MOHAWK, Sparta, N. J.
Aug. 6-7
JUDGE: H. C. Baldwin, Jr.
LAKE MOHAWK CH.: Carol Huffman
RES.: Susan Huffman
JUNIOR CH.: Sea Mist, Patsy Ann Smith
RES.: Kheyra, Ann C. Voorhees
HORSEMANSHIP CH.: Skipper Meurer
RES.: Jeff Para
WORKING HUNTER CH.: Sea Mist, Patsy Ann Smith
RES.: Mr. Marshall, Nils Lommerin
OPEN JUMPER CH.: Lady, Hilltop Stable
RES.: Canadian Capers, Chado Farms

(226.) LAKE OSWEGO HUNT CLUB, Oswego, Oregon
Sept. 30-Oct. 2
JUDGE: Richard D. Collins
HUNTER CH.: Brigade, F. Faber Lewis
RES.: Briarcrest, Dr. George C. Saunders
JUMPER CH.: Shamrock, Mrs. J. W. Purcell, Jr.
RES.: Grubstake, Columbia Stables

(Carl Klein Photo)

MONMOUTH COUNTY HORSE SHOW, 1940 — Sunwood Farm's Bond St., Champion hunter, Mrs. Edgar Scott up.

(227.) LAKEVILLE INVITATIONAL, Salisbury, Conn.
Sept. 3
JUDGES: Ann Coleman, Sally Barbaresi
WORKING HUNTER CH.: Count Alexis, Margaret Carlson
RES.: Dolly O'Dare, Holly Hill Stables
HORSEMANSHIP CH.: David Hopper
RES.: Susette Terhune

(228.) LAKE WASHINGTON SADDLE CLUB, Seattle, Washington
July 9-10
JUDGE: J. F. Brown ,Jr.

(229.) LAMPETER, Lampeter, Pa.
Sept. 23
JUDGE: Dale Fetzer

(230.) LANCASTER COUNTY RIDING CLUB, Lancaster, Pa.
Oct. 9
JUDGES: Richard E. McDevitt, Garrett Thompson
WORKING HUNTER CH.: Uchlan Belle, John R. Sterling
RES.: Honey Bee, Norman E. Stuckey
JUMPER CH.: Oo La La, Rudy Smithers
RES.: Bedford's Image, Irl A. Daffin

(231.) LANCASTER JUNIOR, Lancaster, Pa.
Aug. 27
HORSE CH.: Honey Bee, Norman E. Stuckey
RES.: Justa Wac, Derbydown Stable
PONY CH.: Who-Dunit, Derbydown Stable
RES.: Musical Comedy, Penny Moss

(232.) LANCASTER LIONS, Lancaster, Ohio
July 23-24
JUDGE: Pat Horst

(233.) LANCASTER, Lancaster, Pa.
June 10-12
JUDGES: Jack Prestage, Mrs. Charles L. Harper, Col. F. F. Wing, Jr.
CONFORMATION HUNTER CH.: Jeraldum, Mrs. Myron E. Merry
RES.: Sailor's Wench, Mrs. Hugh M. Barclay
WORKING HUNTER CH.: Cottage Den, Mr. & Mrs. Henry C. Biddle, Jr.
RES.: Kimberling, Kimberton Hills Farm
GRAND HUNTER CH.: Timber's Last, Mrs. Hugh M. Barclay
JUMPER CH.: Injun Joe, Millarden Farms
RES.: Bedford, Millarden Farms

(234.) LARGER CROSSROADS JUNIOR, Far Hills, N. J.
Sept. 18
JUDGES: Mrs. Edward Hennessey, Ted Williams

(235.) LARGO, Largo, Florida
JUDGE: E. C. Bywaters
HUNTER CH.: Wedgwood, Alice O. Frazer
RES.: Gypsy Song, Mrs. T. W. Hemby
JUMPER CH.: Rubber Ball, Meadowbrook Stables
RES.: General Ike, Helen Stiger

(236.) LAWRENCE FARMS, Mount Kisco, N. Y.
Sept. 11
JUDGES: Mrs. Herbert H. Cutler, Mrs. E. J. Hennessey, Jr., Fred Pinch
WORKING HUNTER CH.: Foxfire, Gil Kahn
RES.: Main Attraction, Miriam Duffy
HORSEMANSHIP CH.: Barbara Friedemann
RES.: Gail Porter
JUMPER CH.: Peg's Pride, Hutchinson Stables

(237.) L. B. RIDING CLUB, Middletown, Conn.
June 12
JUDGES: Gladys Wikoff, William J. K. O'Brien
WORKING HUNTER CH.: Earth Angel, Laurie Sorenson
RES.: Black Diamond, Grand Prairie Stable
JUMPER CH.: My Rogue, Ed Ahlberg, Jr.
RES.: Rimwrack, Louis Vogeli
ENGLISH PLEASURE HORSE CH.: London Queenette, Molly Blackall
RES.: King, Marianne Jones

(238.) LEHMAN, Lehman, Pa.
July 4
JUDGE: Charles J. Barrie

(239.) LEWES, Lewes, Del.
July 31
JUDGES: William G. Loeffler, Col. B. B. Bailey
HUNTER CH.: Muscovado, Mrs. Roland Koehler
RES.: Golden Venture, Louise Gilliam
JUMPER CH.: Donny Brook, Shamrock Farm
RES.: Rusty, Green Briar Stables

(240.) LITTLE, Lancaster, Pa.
Sept. 18
JUDGES: Kurt Vater, James Rupp
HORSEMANSHIP CH.: Quenelle Minet
JUMPER CH.: Silhouette, John Moss, Jr.
RES.: Shamrock, John Moss, Jr.
HORSEMANSHIP (over 12) CH.: Phyllis Ann Zuber

(241.) LONDON ONTARIO, Ontario, Canada
Sept. 4
JUDGES: Mrs. W. W. Hall-Holland, Dr. Bovaird, Dr. R. L. Treleaven

(242.) LOUDOUN HUNT, Leesburg, Va.
May 21
JUDGES: Norman Haymaker, Charles Barrie
PONY CH.: Downwind, Frances Kay
RES.: Chico, Allan Shreve
GREEN HUNTER CH.: Corpond, Cummins-Chicago Corp.
RES.: Baron Jargon, Diana Johnson
CONFORMATION HUNTER CH.: Sun Dial, Waverly Farm
RES.: Hourless Time, Nina Winthrop
WORKING HUNTER CH.: Psychic Sally, Mrs. John Maloney
RES.: Circus Queen, Mr. & Mrs. Ray Norton, Jr.
JUMPER CH.: Red Knight, Mr. & Mrs. Gardner Hallman
RES.: War Eagle, New Hope Farm

(243.) LOUDOUN PONY & JUNIOR, Middleburg, Virginia
June 16-18
JUDGES: S. O. Graham, Mrs. Henry T. McKnight, Paul Fout, Mrs. Henry Obre, Mrs. Paul Fout
SHETLAND CH.: The Greyhound's Chief, Mrs. Smallwood Archer
RES.: Linwood's Ace, Miles River Pony Farm
WELSH CH.: Liseter Brightlight, Mrs. J. Austin DuPont
RES.: Fox Hollow Little Dipper, Fox Hollow Stables
CROSSBRED CH.: Snowstorm II, Fox Hollow Stables
RES.: Storm Peak, Mr. & Mrs. David D. Odell

You Are Cordially Invited to Show On

The Great

MICHIGAN HORSE SHOW CIRCUIT!

Win A Michigan Championship

EQUITATION SADDLE SEAT HUNTER SEAT
WESTERN SEAT HORSEMANSHIP OVER JUMPS
JUMPER CONFORMATION HUNTER WORKING HUNTER
GREEN HUNTER PALOMINO SHETLAND PONY
WALKING HORSE AMATEUR WALKING HORSE
STOCK HORSE THREE GAITED
AMATEUR THREE GAITED JUNIOR THREE GAITED
FIVE GAITED AMATEUR FIVE GAITED
JUNIOR FIVE GAITED FINE HARNESS
AMATEUR FINE HARNESS JUNIOR FINE HARNESS
MORGAN HORSE PARADE HORSE
WESTERN PLEASURE CHAMPION PAIRS
PONY UNDER SADDLE

May 26 HOLLAND Tulip Time Horse Show, Holland, Mich.
Sec'y—Jerry Helder, Warm Friend, Tavern, Holland, Mich.

May 30 KALAMAZOO Horse Show, Portage, Mich.
Sec'y—Jerry Helder, Warm Friend Tavern, Mich.

June 8-10 GRAND RAPIDS CHARITY HORSE SHOW, Lowell, Mich.
Sec'y—Mable Thomson, 1260 Oakleigh Rd. N. W., Grand Rapids, Mich.

June 14-17 GROSSE POINTE Horse Show, Grosse Pointe, Mich.
Ch. R. Edmund Dowling, 607 Neff Rd., Grosse Pointe, Mich.

June 20-24 DETROIT HORSE SHOW, Bloomfield Hills, Mich.
Secy's—Mrs. E. E. Fisher and Charlotte Nichols, Bloomfield Open Hunt Club, Bloomfield, Mich.

June 30-July 1 BATTLE CREEK HORSE SHOW, Battle Creek, Mich.
Sec'y—Mrs. R. T. Erickson, 641 Riverside Dr., Battle Creek Open Hunt, Battle Creek, Mich.

July 7-8 JACKSON COUNTY HORSE SHOW, Jackson, Mich.
Sec'y—Kay Smith, 548 Mechanic St., Jackson, Mich.

July 15 WOODCROFT HORSE SHOW, Flint, Mich.
Sec'y—Evelyn Dexel, 1206 Roosevelt Rd., Flint, Mich.

August 4 ZEELAND HORSE SHOW, Zeeland, Mich.
Write ZEELAND Riding Club, Zeeland, Mich.

August 5 CASS COUNTY Horse Show, Cassopolis, Mich.
Sec'y—Miss Barbara Davis, Route 3, Cassopolis, Mich.

August 11-12 NORTHVILLE JUNIOR Horse Show, Northville, Mich.
Ch. J. P. Malley, 21633 Beck Rd., Northville, Mich.

August 18-19 BERRIEN COUNTY HORSE SHOW, Berrien Springs, Mich.
Sec'y—Mrs. Barden R. Borst, Route 3, Niles, Mich.

August 25 HOLLAND Horse Show, Holland, Mich.
Sec'y—Gerald Helder, Warm Friend Tavern, Holland, Mich.

August 29 CASTLE PARK AMATEUR Horse Show, Castle Park, Mich.
Ch. Carter Brown, Castle Park, Mich.

Watch for dates of

ECHO VALLEY HORSE SHOW, Birmingham, Mich.

WOODS AND WATER HORSE SHOW, South Lyons, Mich.

SWARTZ CREEK HORSE SHOW, Flint, Mich.

MT. CLEMENS HORSE SHOW, Mt. Clemens, Mich.

For information concerning Point System to win a Michigan Championship write Michigan Horse Show Association, Mable Thomson, 1260 Oakleigh Rd. N. W. Grand Rapids, Mich. Phone RI-26328.

GRAND CH.: (all breeds) Liseter Brightlight, Mrs. J. Austin DuPont
RES.: The Greyhound's Chief, Mrs. C. Smallwood Archer
PONY JUMPER CH.: Pretty Penny, Parnell Gore
RES.: Firefly, Lem Forest
SMALL PONY CH.: Johnny Cake, Waverly Farm
RES.: Powder Puff, Lolly Lawrence
LARGE PONY CH.: Pinocchio, Richard Zimmerman
RES.: Watch Me, Venetta Dentler
JUNIOR CH.: Snowball, Madge Barclay
RES.: Cravelly, Allison Duffey
GRAND CH.: Johnny Cake, Waverly Farm
RES.: Powder Puff, Lolly Lawrence

(244.) LOYALHANNA, Ligonier, Pa.
Aug. 27
JUDGES: Mrs. Arthur Hanna, Col. Howard Fair
LARGE PONY CH.: Peter Pan, Rhoda Calig
RES.: Peaches and Cream, Daneen Lenehan
SMALL PONY CH.: See Bee, J. C. Dovey
RES.: Little Andy, Teddy Bachman
JUNIOR HUNTER CH.: Punchestown, Eliot Calig
RES.: I-Dood-It, Sheila Lenehan

(245.) LUCKY HORSE SHOE, Geneseo, N. Y.
Aug. 28
CHAMPION: Josie Buckley
RES.: Elaine Knight

(246.) LUDWIG'S CORNER, Ludwig's Corner, Pa.
Sept. 5
JUDGES: Charles J. Barrie, Raymond H. Norton, Mrs. Lester Hundt, Mrs. Charles L. Harper
CHILDREN'S CH.: Diana, Betsy Bole
RES.: Miss Colony, Sally Liversidge
HUNTER CH.: Billie Boy, Rachel Ann Martin
RES.: Chappaqua, Mr. & Mrs. H. D. Paxson
JUMPER CH.: Drop It, Mrs. W. C. Miller
RES.: Irish Lass, Mrs. E. J. Hirst

(247.) LUDWIG'S CORNER HUNT, Ludwig's Corner, Pa.
July 3
JUDGES: Mrs. Lester Hundt, Mrs. Kenneth Winchell
HUNTER CH.: Brief Mist, Fox Valley Farms
RES.: Lady Luck, Patty Worthington
JUMPER CH.: Sun Beau II, Irl A. Daffin
RES.: Mi Surprise, Edna Brabiak
BEST CHILD RIDER: Patty Worthington

(248.) McGUINNESS FARM, King Township, Ontario, Canada
July 2
JUDGE: A. Herbinson
WORKING HUNTER CH.: The Whip, Jim Elder
RES.: Carousel, J. C. Cakebread
GREEN WORKING HUNTER CH.: Copper John, J. C. Cakebread
RES.: Dilmon, Mrs. Irene Valentine
JUMPER CH.: (tied) Ernica, Larry McGuinness, Oregon Duke, Bob Ballard

(249.) McLEAN, Greenway, Va.
Sept. 24
JUDGES: Col. Howard Fair, Fred Pinch, John T. Burkholder, Charles J. Barrie, Col. S. V. Constant, Alden Crane
SMALL HUNTER CH.: General Lem, Ballantrae
RES.: Fair Pass, Herbert B. Shaw
WORKING HUNTER CH.: Sky's Light, Claude Owens
RES.: Circus Queen, Mr. & Mrs. R. H. Norton
PONY CH.: Pinocchio, Richard Zimmerman
RES.: Firefly, Lem Forrest
JUNIOR CH.: Dapper Rouge, Jane Dardin
RES.: McDoel, Mrs. John M. Burke
OPEN JUMPER CH.: Hailstorm, Chuck Ackerman
RES.: Cloudburst, Gary Gardner

(250.) MADISON, Madison, Tenn.
June 4
JUDGE: Col. Earl F. Thomson

(251.) MAGIC VALLEY, Twin Falls, Idaho
July 15-18
JUDGE: W. J. Cunningham

(252.) MANLIUS BRIDLE PALS, INC., Manlius, N. Y.
July 10
JUDGE: Daniel Lenehan
HUNTER CH.: Sun Dial, Lakelawn Farms
RES.: Timber's Last, Mrs. Hugh Barclay
JUMPER CH.: Balko's Edge, Mrs. Hugh Barclay
RES.: Douglaston, Mrs. Hugh Barclay

(253.) MARIETTA EIGHTH ANNUAL, Marietta, Pa.
May 1
JUDGES: John D. Bogar, Ben Graybill

(254.) MARION LIONS CLUB, Marion Station, Md.
July 10
JUDGES: J. Carroll Curran, David R. Davis
JUMPER CH.: Hi Li, Fred Hughes
RES.: (tied) Donny Brook, Mr. & Mrs. Harry Spradlin; Rusty, Green Briar Stables
HUNTER CH.: Muscovado, Mrs. Martha Koehler
RES.: Catch Me, Martha Sterbak
PONY CH.: Thane of Wales, Nancy Gorrell
RES.: Northlite, Martha Sterbak

(255.)__MARLBOROUGH HUNT CLUB, Marlboro, Md.
Sept. 17-18
JUDGES: Paul Fout, H. C. Baldwin, Thomas J. Trodden, Jr., Mrs. Elsie Hunteman
SMALL PONY CH.: Merry O, Robin Hughes
RES.: Bambi, Susan Molesworth
MEDIUM PONY CH.: Smokey Joe, Billy Boyce III
RES.: Pretty Penny, Parnell Gore
LARGE PONY CH.: Northlite, Martha Sterbak
RES.: Honey Bee, Billy Boyce III
SMALL CONFORMATION HUNTER CH.: Catch Me, Martha Sterbak
RES.: Moonstone, Mr. & Mrs. John Mobberley
SMALL WORKING HUNTER CH.: Tiny, A. S. Dailey
RES.: Catch Me, Martha Sterbak
WORKING HUNTER CH.: Disguise, Mr. & Mrs. T. Hammond Welch
RES.: Tiny, A. S. Dailey
CONFORMATION HUNTER CH.: Duke of Paeonian, John S. Pettibone
RES.: Winston, Alta Vista Farm
OPEN JUMPER CH.: Slide Rule, Thomas Maher
RES.: One's Girl, Mr. & Mrs. Robert Gibbon

(256.) MARYLAND PONY, Timonium, Md.
June 12
JUDGE: Mrs. Robert Winmill
BEST OF THE SHOW: (Shetland) Merrie Mill Major, Mrs. Harriet Earhart
BEST OF THE SHOW: (Welsh) Liseter Shooting Star, Mrs. J. Austin DuPont
BEST OF THE SHOW: (Crossbred) Farnley Jewel, Farnley Farm
BEST SPORTSMANSHIP, SHOWMANSHIP, COOPERATION: Helen Asmis
RES.: Billy Preston

(Carl Klein Photo)

PIPING ROCK HORSE SHOW, 1940 — This was only a part of the eight hunt teams which were entered that year.

(257.) MARYLAND STATE FAIR, PONY DIVISIONS, Timonium, Md.
Sept. 6-8
JUDGES: Charles Barrie, Llewellyn Richards
WELSH JR. CH.: Liseter Shooting Star, Liseter Hall Farm
RES.: Fox Hollow Little Dipper, Fox Hollow Stables
WELSH SR. CH.: Ty'r Sais Blue Marble, George A. Fernley
RES.: Liseter Starlight, Liseter Hall Farm
WELSH GRAND CH.: Ty'r Sais Blue Marble, George A. Fernley
RES.: Liseter Shooting Star, Liseter Hall Farm
SHETLAND JR. CH.: Saddle Acres Sun Charm, Saddle Acres Pony Farm
RES.: Merrie Mill Major, Mrs. Harriet Earhart
SHETLAND SR. CH.: Severn Firecracker, Severn Oaks Farm & Olney Pony Farm
RES.: Saddle Acres Sun Charm, Saddle Acres Pony Farm
CROSSBRED JR. CH.: Scotkins, Mrs. L. P. Naylor
RES.: Atlas, Olney Pony Farm
CROSSBRED SR. CH.: Golden Girl, Phillip Worrall
RES.: Chickery Chick, Olney Pony Farm
CROSSBRED GRAND CH.: Golden Girl, Phillip Worrall
RES.: Chickery Chick, Olney Pony Farm
GRAND CH. OF ALL BREEDS: Severn Firecracker, Severn Oaks Farm & Olney Pony Farm

(258.) MARYLAND PONY SHOW, INC., Timonium, Md.
July 16-17
JUDGES: Mrs. Henry Obre, Mr. & Mrs. R. M. Carver, Jack Prestage, Daniel Shea, G. N. Saegmuller
WELSH JUNIOR CH.: Fox Hollow Starsprite, Fox Hollow Stables
RES.: Farnley Reville, Farnley Farms
WELSH SR. CH.: Coed Coch Serenllys, Farnley Farm
RES.: Severn Black Opal, Miles River Pony Farm
GRAND CH. WELSH: Coed Coch Serenllys, Farnley Farm
RES.: Fox Hollow Starsprite, Fox Hollow Stables
CROSSBRED JUNIOR CH.: Farnley Jewel, Amanda Mackay-Smith
RES.: Storm Peak, Fox Hollow Stables
CROSSBRED GRAND CH.: Farnley Jewel, Amanda Mackay-Smith
RES.: Storm Peak, Fox Hollow Stables
EQUITATION CH.: Sydney Gadd
RES.: Bobbie Gardner
SHETLAND JUNIOR CH.: Saddle Acres King Larigo, Saddle Acres
RES.: Heatherstone Summer Magic, Gutman Pony Farm
SHETLAND SENIOR CH.: Severn Sailor Lad, Chapel Hills Pony Farm
RES.: Alida's Favorite, Miles River Pony Farm
SHETLAND GRAND CH.: Severn Sailor Lad, Chapel Hills Pony Farm
RES.: Alida's Favorite, Miles River Pony Farm
SMALL PONY CH.: Bambi, Susan Molesworth
RES.: Miles River Limelight, Pamela Barner
MEDIUM CH. PONY: Smokey Joe, Billy Boyce III
RES.: Surprise, Nancy Lee Coburn
LARGE PONY CH.: Craven's Raven, Betty Wickes Shaw
RES.: Fiddlesticks, John Gartrell
JUNIOR CH.: Northlite, Martha Sterbak
RES.: Atom Power, Sidney Gadd
NOVICE CH.: Zayinnuttin, Kentucky Stables
RES.: Gloria Star, Todd Gore
GRAND CH.: Craven's Raven, Betty Wickes Shaw
RES.: Bambi, Susan Molesworth

(259.) MARY WASHINGTON COLLEGE, Fredericksburg, Va.
May 8
JUDGES: Chuck Ackerman, Mrs. Carol Bailey Miller
EQUITATION CH.: Marion Lee
RES.: Claire Williams
BEGINNER CH.: Mel Levine
RES.: Pat Dillon
INTERMEDIATE CH.: Maude Nevin
RES.: Janice Gregory

(260.) MEDIA BOYS CLUB, Media, Pa.
Oct. 2
JUDGES: Mrs. Charles L. Harper, Mrs. Edgar Scott, Thomas Hamilton
PONY CH.: Covert Boy, George Wanner, Jr.
RES.: Pinocchio, Richard Zimmerman
CHILDREN'S CH.: Gold Garter, Barbara Smith
RES.: Counter Attack, Lee Levering

(261.) METAMORA HUNT SPRING SCHOOLING, Oxford, Michigan
May 29
JUDGE: Mrs. Robert Fitzgerald

(262.) METAMORA HUNT HUNTER-BREEDER, Oxford, Michigan
Sept. 2-5
JUDGES: Mr. & Mrs. Bernard E. Hopper, Mrs. Myron E. Merry
JUNIOR HORSEMANSHIP CH.: Jinx McLucas
RES.: Wilson Dennehy
3-YR.-OLD & UNDER CH.: Entry, Mrs. James A. Blackwood
RES.: Entry, Dr. Fred L. Arner
GREEN WORKING HUNTER CH.: Jason, Ann Willem
RES.: Sea Breeze, Skaphe Hill Farm
HUNTER CH.: Jeraldum, Mrs. Myron E. Merry
RES.: Pretendress, Mrs. L. B. Higbie
WORKING HUNTER CH.: Verity, Irving Goldman
RES.: Country Gentlemen, Mrs. G. John Graham
GRAND CH. HUNTER: Jeraldum, Mrs. Myron E. Merry
RES.: Verity, Irving Goldman

(263.) MIAMI SHRINE, Miami, Fla.
JUDGE: J. Arthur Reynolds
HUNTER CH.: Sun Dial, Waverly Farm
RES.: Wedgwood, Alice O. Frazer
JUMPER CH.: Andy Over, Margot Leslie
RES.: Dash for Cash, Lila Phillips
JUNIOR HUNTER CH.: Alice O. Frazer
RES.: Susie Kulzer

(264.) MIDDLE TENNESSEE PONY CLUB'S 2ND ANNUAL, Nashville, Tenn.
Sept. 4
JUDGES: Col. Mitchell Marshall, Lisle Turner

MICHIGAN'S JUNE 14 thru 17

OLDEST and BIGGEST

45th ANNUAL **HORSE SHOW**

GROSSE POINTE HUNT CLUB

$10,000 Cash Awards **12 Challenge Trophies**

Christopher Wadsworth
Hunter and Jumper Judge

Mrs. Edgar Scott
Hunter Equitation Judge

Ringmaster
"Honey" Craven

AHSA Steward
Theodore Buell

Swimming Pool, Tennis Courts and Club House Facilities are available to exhibitors throughout the entire Show.

R. EDMUND DOWLING, Chairman

655 Cook Rd., Grosse Pointe, Mich. Telephone TUXEDO 2-1250

Member Midwest Horse Show Circuit

(265.) MID-ISLAND KIWANIS, Huntington, L. I., N. Y.
Oct. 16
JUDGES: Brig. Gen. J. T. Cole, Col. Frank D. Huyler, Carl Muller, William D. Morgan, Barbara Pease
WORKING HUNTER CH.: Wings, Mrs. J. J. McDonald
RES.: Tucson, Lloyd Horton
JUMPER CH.: Mount Merrion, Rice Farms
RES.: Riviera Marina, Mr. & Mrs. Bernie Mann
OLYMPIC CH.: Midnite, Thomas Sch. of Horsemanship
RES.: Sir William, Thomas Sch. of Horsemanship
JUNIOR CH.: Midnite, Thomas Sch. of Horsemanship
RES.: Peppermint, Thomas Sch. of Horsemanship
HORSEMANSHIP CH.: Pamela Neumann
RES.: Linda Rosencrans
GREEN WORKING HUNTER CH.: Lady Heather, David Rintoul
RES.: Double Trouble, Ralph Petersen
CHAMPION RIDER: Althea Knickerbocker
RES.: Mary Roche

(266.) MILLS RIDING SCHOOL, Oakland, California
Oct. 2
JUDGE: Col. Zachary W. Moores
HIGH POINT HORSE: Singapore, Tricia Galvin

(267.) MILLWOOD HUNT, Framingham Centre, Mass.
June 11
JUDGES: Danny Shea, Mr. & Mrs. David H. Munroe
WORKING HUNTER CH.: Sidonia, Eleanora Sears
RES.: (tied) Me Can Do, Mrs. Richard C. Storey, Summer's Dawn, Lita Lindley
CONFORMATION HUNTER CH.: Master Key, Mrs. H. R. Freuhauf, Jr.
RES.: Coq's Coronet, Francis P. Sears
BEST CHILD'S HUNTER CH.: Lady Carter, Susan V. Storey
RES.: Pol Roger, Susan V. Storey
HORSEMANSHIP CH.: Susan V. Storey
RES.: Janet Cacciagrani

(268.) MILLS RIDING SCHOOL, Oakland, Calif.
Feb. 6, Mar. 6, Mar. 27
JUDGES: Col. Frank Whittaker, Ted Schaps, Col. M. H. Matteson
HUNTER CH.: Bracna Ri, Tricia Galvin
RES.: Rambler's Rogue, Jackie Splithoff, Tommy's Pride, Mills Riding School
JUMPER CH.: Fireball, Mrs. James Harter
RES.: Hi Jinx, Kay Price, Rum Punch, Mills Riding School
HORSEMANSHIP CH.: Melanie Goldberg
RES.: Patty Somers, Frances Hayden

(269.) MILWAUKEE, Milwaukee, Wisconsin
June 19
JUDGE: Mrs. Charles H. Coffin

(270.) MILWAUKEE HUNTER, Milwaukee, Wisconsin
July 8-10
JUDGES: Christopher Wadsworth, Paul Fout
GREEN HUNTER CH.: Sir Charles, August A. Busch, Jr.
JUNIOR HUNTER CH.: Ricochet, Charles Dennehy, Jr.
RES.: Altmeister, Charles Dennehy, Jr.
CONFORMATION HUNTER CH.: Loaded, August A. Busch, Jr.
RES.: War Genius, Lyman Wakefield
WORKING HUNTER CH.: Going My Way, Nancy Archambault
RES.: John Henry, Mr. & Mrs. John H. Daniels
JUMPER CH.: The Possum, George W. Jayne

(271.) MILWAUKEE HUNT CLUB, Milwaukee, Wisconsin
Oct. 15
JUDGES: Wheaton Koss, Robert Keys
WORKING HUNTER CH.: Astrimint, Susan Davidson
RES.: Chief Toon-ach, Verne Dapp
ADVANCED HORSEMANSHIP, DIV. A CH.: Susan Davidson
RES.: Susan Stratton
ADVANCED HORSEMANSHIP, DIV. B CH.: Wendy Kummer
RES.: Ruth Shaner
INTERMEDIATE HORSEMANSHIP CH.: Tinka Kurth
RES.: Seth Bartlett

(272.) MILWAUKEE SCHOOLING, Milwaukee, Wisconsin
May 30
JUDGE: Wheaton Koss

(273.) MINNEAPOLIS SADDLE & BRIDLE, Hopkins, Minn.
June 25-26
JUDGE: Jack Prestage

(274.) MINNESOTA STATE FAIR, Hamline, Minn.
Aug. 28-Sept. 5
JUDGE: Norman Hall
WORKING HUNTER CH.: Bay Rum, Mrs. Alfred Lindley
RES.: Flicka, Sheila Kyle
CONFORMATION HUNTER CH.: Blaze Trail, Mary Warner
RES.: Independence, Mrs. Alfred Lindley
HORSEMANSHIP CH.: (hunting seat) Kathy Knudson
RES.: Kay Spreck

(275.) MONMOUTH COUNTY, Oceanport, N. J.
Aug. 20-21
JUDGES: Thomas Mason, Richard McDevitt, Sidney Glass
CH.: Holy Smoke, Dr. & Mrs. A. R. Gilman
RES.: Javelin, Mrs. Thomas Forman
JR. CH.: Tamburlaine, Ann C. Voorhees
RES.: Sonnet, Marcia Tonpane

(276.) MONTEREY COUNTY FAIR, Monterey, Calif.
Aug. 25-28
JUDGE: Eldon J. Fairbanks
HUNTER CH.: Combination, Concar Ranch
RES.: Domo, Barbara Worth Stables
JUMPER CH.: Remember Me, Mr. & Mrs. J. B. Brown
RES.: Carmichael, Mr. & Mrs. Colin L. Campbell

(277.) MOUNT CLEMENS FIRST ANNUAL, Mount Clemens, Michigan
Sept. 16-18
JUDGES: Carl Schilling, Frank Farro
CHAMPION: Velvet Lassie, Mrs. Hubert R. Thomas
HUNTER CH.: Local Annie, Benjamin Westfall Farms
HORSEMANSHIP CH.: Krys Glancy

(278.) MY LADY'S MANOR, Monkton, Md.
Aug. 5-6
JUDGES: Mr. & Mrs. W. O. Moss, Victor Hugo-Vidal

(279.) MYOPIA HUNT CLUB, Hamilton, Mass.
Sept. 4-5
JUDGES: Edmund C. Bowen, Jr., Gabor Faltenye, Mrs. John T. Karahalis
MYOPIA CUP CH.: Me Can Do, Mrs. R. C. Storey
RES.: The Uninvited, Ledyard Farms
CHILDREN'S CH.: Patricia Harrington
RES.: Diana Gardiner

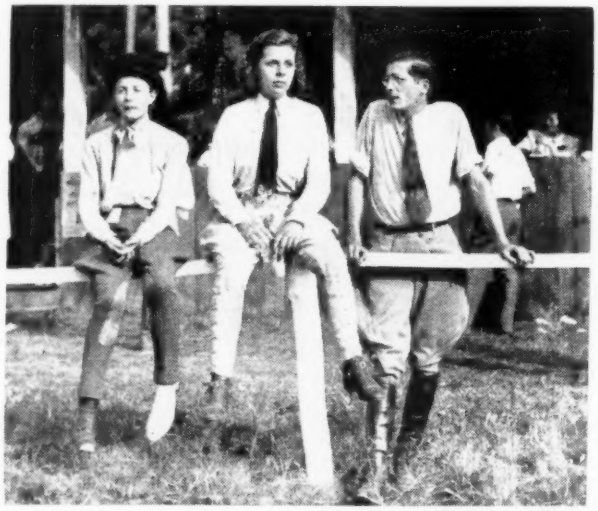

(Fred Jones Photo)

BATH COUNTY HORSE SHOW, around the early forties — (L. to r.) — Susan Fuller, now Mrs. Robert Burke, Susan Boling, now Mrs. Robert Randolph, and Jack Hirsch.

(280.) NATIONAL, New York, N. Y.
Nov. 1-8
JUDGES: Mrs. John J. McDonald, Daniel Shea, James Wiley, Col. Harry Disston, Col. Frank S. Henry, Col. C. C. Jadwin, Mrs. Roy E. Doty, Mrs. Edgar Scott, Mrs. Herbert W. Stuart, Major Gen. Guy V. Henry, Lt. Col. Stuart C. Bate, Col. F. F. Wing, Jr.
GREEN CONFORMATION HUNTER CH.: Duke of Paeonian, John S. Pettibone
RES.: Velvet Rose, Mr. & Mrs. D. R. Motch
JUMPER CH.: Riviera Wonder, Mr. & Mrs. Bernie Mann
RES.: Diamant, Miss E. R. Sears
CONFORMATION HUNTER CH.: Jazz Session, Mrs. Morton W. Smith
RES.: Chappaqua, Mr. & Mrs. Henry D. Paxson
WORKING HUNTER CH.: Reno, Miss E. R. Sears
RES.: Sidonia, Miss E. R. Sears
PHA CH.: Bedford, Irl A. Daffin
RES.: Riviera Mann, Mr. & Mrs. Bernie Mann
LARGE PONY CH.: Penny, Fiona Field
RES.: Hot Shot Kid, Frank Harvey
SMALL PONY CH.: Smokey Joe, Billy Boyce III
RES.: Surprise, Nancy Lee Cobourn

(281.) NEBRASKA HORSE CLUBS ASSN. JAMBOREE, Wahoo, Nebraska
Sept. 4
JUDGE: Ivan French

(282.) NEW BRUNSWICK, New Brunswick, N. J.
July 9-10
JUDGES: Mrs. Anna Ela, Mrs. R. H. Pleninger, Eric Atterbury
GREEN WORKING HUNTER CH.: Kimberton Vike, Kimberton Hills Farm
RES.: War Bride, Mrs. Frank Craig
HORSEMANSHIP CH.: Michael Plumb
RES.: Henry C. Filter, Jr.
WORKING HUNTER CH.: Kimberling, Kimberton Hills Farm
RES.: Cottage Den, Mr. & Mrs. Henry C. Biddle, Jr.
JUMPER CH.: Riviera Koko, Mr. & Bernie Mann
RES.: Bedford, Irl A. Daffin

(283.) NEW CUMBERLAND, New Cumberland, Pa.
July 31
JUDGES: Wendall Jones, Jay Tishinger
WORKING HUNTER CH.: Hard to Get Gertie, Dr. Rife Gingrich
RES.: Mr. Gander, Otis Dodson
JUMPER CH.: Whoops, Mr. Funk
RES.: Mr. Gander, Ohis Dodson

(284.) NEW ENGLAND BRANCH PHA, Medfield, Mass.
May 8
HUNTER CH.: Rockette, Jennifer Felton
RES.: Good Deal, Mr. & Mrs. H. R. Fruehauf, Jr.
JUMPER CH.: Diamant, Miss E. R. Sears
RES.: Strokestown, Barney Ward

(285.) NEW JERSEY PROFESSIONAL HORSEMEN'S ASSN., New Vernon, N. J.
June 12
JUDGES: Tedddy Gussenhoven, Mr. Kelley
HUNTER CH.: Javelin, Mrs. Thomas Forman
RES.: Gay Streak, Bonnie McCree
JUMPER CH.: Javelin, Mrs. Thomas Forman
RES.: Jelly Bean, Jimmy Ball
JUNIOR CH.: Kheyra, Ann C. Voorhees
RES.: Gay Streak, Bonnie McCree
PONY CH.: Black Magic, Sara Hall
RES.: Apache, Sandra Nagro

(286.) NEW JERSEY SPCA, New Vernon, N. J.
Oct. 29
JUDGES: Tom Mason, Mrs. Abner Budelman

(287.) NEW MARKET FOURTH ANNUAL, New Market, Va.
June 25
JUDGES: James L. Wiley, G. N. Saegmuller
HUNTER CH.: Aussolas, Evelyn Droge
RES.: Sandy, William Drumheller
GRAND CH.: Little Irishman, Chuck Ackerman
RES.: Silver Moon, New Hope Farm

(288.) NEW YORK MILITARY ACADEMY, Cornwall-On-Hudson, N. Y.
May 14-15
JUDGES: Mr. & Mrs. J. McDonald, Jean Cochrane, Mr. & Mrs. J. Schuyler Wilson, F. Devereux, Jr.
JUMPER CH.: Grey Dawn, Mr. & Mrs. A. Merkel
RES.: Royal Guard, Saxon Woods Farm
WORKING HUNTER CH.: Kimberling, Kimberton Hills Farm
RES.: Mr. O'Malley, Mr. & Mrs. O. D. Appleton
HORSEMANSHIP CH.: Gail Porter
RES.: Ronnie Catalano
GREEN WORKING HUNTER CH.: War Bride, Mrs. F. Craig
RES.: Blenheim's Fancy, Saxon Woods Farm
JUNIOR HUNTER CH.: Shady Pete, Mrs. A. Samuels
RES.: Bless Me, Wendy Hanson

(289.) NEW YORK STATE FAIR, Syracuse, N. Y.
Sept. 2-5
JUDGES: Mr. & Mrs. R. M. Carver
GREEN WORKING HUNTER CH.: Coat of Arms, Mr. & Mrs. Farrell Vincent
RES.: Patrick Dist, Van Zandt Knight
WORKING HUNTER CH.: Champtown, Mr. & Mrs. Kenneth A. Digney
RES.: Lou Lang, Clearbrook Stables
CONFORMATION HUNTER CH.: Sailor's Wench, Mrs. Hugh Barclay
RES.: Timber's Last, Mrs. Hugh Barclay
JUMPER CH.: Balko's Edge, Mrs. Hugh Barclay
RES.: Grey Velvet, A. B. C. Farms
GRAND CHAMPION HUNTER: Coat of Arms, Mr. & Mrs. Farrell Vincent
RES.: Champtown, Mr. & Mrs. Kenneth Digney

(290.) NORTHERN WESTCHESTER CHAPTER PHA, North Salem, N. Y.
May 29
JUDGES: Barbara Pease, Harry Huberth, Norman Hall
GREEN WORKING HUNTER CH.: War Bride, Mrs. Frank Craig
RES.: Erin's Star, Marjorie Weisenberger
WORKING HUNTER CH.: Mr. O'Malley, Mrs. O. D. Appleton
RES.: Fashion Plate, W. Bondy
JUNIOR HORSE CH.: Shady Pete, Mrs. A. Samuels
RES.: Lucky Penny, Elaine Tate

ROYAL WINTER FAIR

Friday, Nov. 9 - Saturday, Nov. 17

For prize list, entry blanks and full particulars of this year's show, featuring Hunter, Jumper, 3 and 5 gaited Saddle, Harness, Roadster and Pony Classes, write to:

ROYAL COLISEUM
TORONTO 2B, Canada

C. S. McKEE,
GEN. MGR.

"Biggest Little Show in America"

DELAWARE COUNTY HORSE SHOW

9th Annual

Member AHSA

Newtown Square, Penna.

September 15 & 16, 1956

Sat. Sept. 15 — Complete Junior Division including Pony Division

Sun. Sept. 16 — Green and Working Hunter Divisions.

Open Jumper Division

Breeding Division

This Year An Added Saturday Evening Session All At Delaware County Horse Shows Own Improved Show Grounds.

Conrad Heckmann, Chairman

For Information:

Louise C. Bolger

407 Bethlehem Pike, Ambler Pa. Mitchell 6-2310

EQUITATION CH.: Dina Del Balso
RES.: Patsy Ann Smith
GREEN JUMPER CH.: So Big, Hutchinson Farms
RES.: Golden Gem, Donald Funk

(291.) NORTH JERSEY HORSE & PONY LEAGUE, Ho-Ho-Kus, N. J.
July 16
JUDGES: Col. D. W. Thackeray, Lt. Col. Frederick L. Devereux, Jr., William G. Loeffler
PONY CH.: Sir Charles, Tommy Hardy
RES.: Tinsel, Highfields Farms Stable
HUNTER & JUMPER CH.: Reno Siren, Carol Thurston
RES.: Glocca Morra, Blair Blaikie
HUNTER SEAT HORSEMANSHIP CH.: Marcia Critchley
RES.: Sue Archibald

(292.) NORTH PARK, Pittsburgh, Pa.
Aug. 7
JUDGES: Fred Emery, Daneen Lenehan

(293.) NORTH PARK RIDING CLUB'S AMATEUR, Pittsburgh, Pa.
May 29
JUDGES: Mrs. John LeB. Slaughter, Mrs. Sherwood Martin

(294.) NORTH SHORE, Stony Brook, N. Y.
Sept. 8-10
JUDGES: J. North Fletcher, G. Fred Morris, Charles Dennehy, Jr., Mrs. Henry Obre, Harry H. Disston, Thomas C. Durant
HORSEMANSHIP CH.: Michael Plumb
RES.: Ronnie Catalano
HUNTER CH.: Jazz Session, Mr. & Mrs. Morton W. Smith
RES.: Strideaway, Mrs. Charles Govern
WORKING HUNTER CH.: Kimberling, Kimberton Hills Farm
RES.: Apt Pupil, Cummins-Chicago Corp.
OPEN JUMPER CH.: Volco's Matador, Mr. & Mrs. Norman Coates
RES.: Balko's Edge, Mrs. Hugh Barclay
GREEN WORKING HUNTER CH.: Little Sombrero, W. J. Brewster
RES.: Kimberton Vike, Kimberton Hills Farm
GREEN HUNTER CH.: Corpond, Cummins-Chicago Corp.
RES.: Sky Bubble, R. T. Erickson
JUNIOR HORSE CH.: Balthazar, Elizabeth Few
RES.: Tango, Ronnie Catalano

(295.) NORTH WIND, Burtonville, Md.
April 10
JUDGES: Robert Preston, Harry DeMawby, Jr., Alden McKim Crane
JR. CH.: Medic, Mrs. Margaret Curry
RES.: Killarney, Shamrock Farm
JUMPER CH.: Cloudburst, Frank Eberle
RES.: Sandman, Mr. & Mrs. Hugh Gentry
HUNTER CH.: Imphal, Mr. & Mrs. Hugh Gentry
RES.: Glengarry, Lenore Williams
GREEN WORKING HUNTER CH.: Imphal, Mr. & Mrs. Hugh Gentry
RES.: Spanish Time, H. Leland McGill

(296.) OAK BROOK POLO CLUB, Hinsdale, Illinois
June 10-12
JUDGES: J. North Fletcher, Louis J. Collister
GREEN HUNTER CH.: Double Star, Cummins-Chicago Corp.
RES.: Sir Charles, August A. Busch, Jr.
JUNIOR WORKING HUNTER CH.: Sequoia, Sally Moeling
RES.: Hydronium, Judith N. Landis
JUMPER CH.: Miss Budweiser, August A. Busch, Jr.
RES.: Scaramouche, W. E. Kuhn
CONFORMATION HUNTER CH.: Count To Ten, Cummins-Chicago Corp.
RES.: Loaded, Mr. & Mrs. Robert Baskowitz
WORKING HUNTER CH.: Apt Pupil, Cummins-Chicago Corp.
RES.: Sterling Eclipse, Sally Moeling

(297.) OAK GROVE HUNT CLUB, Germantown, Tenn.
Nov. 6
JUDGE: Col. Earl Thompson
HUNTER CH.: Copan, Mrs. Joan Morgenthau

(298.) OCALA, Ocala, Florida
JUDGE: Paul Raines
HUNTER CH.: Dark Town, Jimmy Kulzer
RES.: Mr. Biltmore, Susie Kulzer
JUMPER CH.: Belle Starr, Jack Mitchell
RES.: Dash For Cash, Lila M. Phillips

(299.) OGLEBAY PARK SADDLE CLUB, Wheeling, W. Va.
Sept. 8-11
JUDGES: Laddie G. Andahazy, Martha Skeel
JUMPER CH.: Royal Flight, Imperatore Motors
RES.: Rolling Cloud, Harry Simpson
PLEASURE HORSE CH.: Golden Key, Mr. & Mrs. J. A. Bircher
RES.: Melody Maid, Thompson's Paradise Acres

(300.) OHIO STATE FAIR, Columbus, Ohio
Aug. 28-Sept. 2
JUDGES: Col. & Mrs. C. C. Jadwin
JUMPER CH.: Velvet Lassie, Mrs. Hubert R. Thomas
RES.: Donegal, Kay Allen
WORKING HUNTER CH.: Wood Lad, Mrs. B. R. Firestone
RES.: Touring, John Zettler
CONFORMATION HUNTER CH.: Suggestion, Si Jayne
RES.: John P., Mrs. Sallie J. Sexton
GREEN CONFORMATION HUNTER CH.: Eden Roc, Mrs. Sallie Sexton
RES.: Star Double, Cummins-Chicago Corp.

(301.) OKLAHOMA CITY JUNIOR LEAGUE CHARITY, Oklahoma City, Okla.
May 17-20
JUDGE: Joe Mackay
HUNTER CH.: Uptown, Hobby Horse Stable
RES.: Plum Puddin', Merrick Coates
JUMPER CH.: Tinkertoy, Mrs. F. G. Coates
RES.: Reward, Sue Cocke

(302.) OJUS, Ojus, Florida
Jan. 14-16
JUDGE: E. C. Bywaters
HUNTER CH.: Moonspring, Susie Kulzer
RES.: Wedgwood, Alice O. Frazer
JUMPER CH.: Mr. Biltmore, Susie Kulzer
RES.: Dash For Cash, Lila M. Phillips

(303.) OLD CHATHAM HUNT, Old Chatham, N. Y.
May 28
JUDGES: Mrs. Herbert H. Cutler, J. Hanchet-Taylor
CHAMPION: Game Bid, Robert Reynolds
RES.: Daniel Boone, Lyn Holden

(304.) OLDHAM COUNTY, LaGrange, Ky.
Aug. 25-27
JUDGE: Edmond Power

(305.) OLD LYME, Old Lyme, Conn.
Aug. 6
JUDGE: Jack Spratt
JUMPER CH.: Flying Saucer, John Pace
RES.: Rimwrack, Louis Vogeli
ENGLISH PLEASURE HORSE CH.: King, Marianne Jones
RES.: Little Colonel, Nancy Wells

(306.) OLYMPIC BENEFIT, Oswego, Oregon
April 17
JUDGES: Frank W. O'Connor, William Fyock, W. I. Wallingford

(307.) ONE DAY HORSE TEST, Nashville, Tenn.
Sept. 10
JUDGES: Col. Earl F. Thomson, Col. Mitchell Marshall, Harry Pearson
CHAMPION: Chief Timer, Vernon Sharp, Jr.

(308.) ONONDAGE HORSEMEN'S, Fayetteville, N. Y.
June 12
JUDGE: Mervyn R. Alexander
HUNTER CH.: Little Trip, Lakelawn Farms
RES.: South Pacific, Dry Hill Farm
JUMPER CH.: Oklahoma, John Vass
RES.: Big Deal, San Joy Farms

(309.) ORANGE COUNTY FAIR, Costa Mesa, California
Aug. 9-14
JUDGE: Charles F. Zimmerman
HUNTER CH.: Combination, Mrs. Louis Pfau
RES.: Reno O'Neal, Concar Ranch & Home James, Balkiston Ranch
JUMPER CH.: Carmichael, Mr. & Mrs. Colin L. Campbell
RES.: (tied) Charlie, Barbara Busch, Remember Me, Mr. & Mrs. J. B. Brown

(310.) ORKNEY SPRINGS, Orkney Springs, Va.
Aug. 6
JUDGES: Mrs. Fontaine Maury Watson, W. W. Osborne
HUNTER CH.: Forest Witch, Joe Schneider
RES.: Craftsman, Ira Compton
JUMPER CH.: War Eagle, New Hope Farm
RES.: Little Moon, New Hope Farm

(311.) ORLANDO, Orlando, Florida
March 11-13
JUDGE: Jack Moon
JUMPER CH.: Mr. Biltmore, Ormond Biltmore Stables
RES.: Andy Over, Margot Leslie

(312.) ORMSTOWN EXHIBITION, Quebec, Canada
June 7-11
JUDGE: Albert Hargreaves
HUNTER CH.: Blue Fern, Mr. & Mrs. H. J. O'Connell
RES.: Bay Velvet, A. B. C. Farms

(313.) OTTAWA VALLEY LIGHT HORSE ASSN. SPRING, Aylmer, Quebec, Canada
June 4
JUDGE: Alex Rochon

(314.) OX RIDGE SPRING ALL JUNIOR, Darien, Conn.
March 26
JUDGES: Mrs. John McDonald, Daniel Lenehan
HUNTER SEAT HORSEMANSHIP CH.: Henry C. Filter, Jr.
RES.: Patsy Ann Smith
JR. HORSE CH.: Thumb Hill, Barbara Friedemann
RES.: Silver Science, Joan Draper

(315.) OX RIDGE SCHOOLING (1ST), Darien, Conn.
Dec. 11
JUDGES: Mr. & Mrs. Thomas Glynn

(316.) PACIFIC COAST HUNTER & JUMPER ASSN., Pomona, Calif.
Sept. 20-21
JUDGE: J. Blackwell
HUNTER CH.: Above Reproach, Wellman P. Thayer
RES.: Night Command, Mrs. Amory Hutchinson
JUMPER CH.: Mr. Jazz, Artesia Stock Farms
RES.: Thejonesboy, Artesia Stock Farms

(317.) PAOLI, White Horse, Pa.
Oct. 8
JUDGES: Mr. & Mrs. Thomas Boylan, Mrs. Robert A. Beer
JUMPER CH.: Maybe, William Douglass
RES.: Bright Eyes, Mrs. E. T. Hirst
HUNTER CH.: Highball, Mr. & Mrs. E. J. Griswold
RES.: Maybe, William Douglass

(318.) PARADISE LIONS CLUB, Paradise, Pa.
May 14
JUDGE: Crawford Twaddell
JUMPER CH.: Frosty Morning, Ralph Kurtz
RES.: Maybe, William Douglass

(319.) PARISH STABLES HUNTER & JUMPER, Houston, Texas
March 5-6
JUDGES: Col. Earl F. Thomson, William P. Bell, Capt. M. T. Giles
JUMPER CH.: Moonshine, Parish Stables
RES.: My Own, Janet Allison
GREEN HUNTER CH.: Robinhood, Parish Stables
RES.: Sir Jon, Cynthia Brants
CONFORMATION HUNTER CH.: Pappy, Kay Greenwood
RES.: Evening Pink, Suzanne Penn
WORKING HUNTER CH.: Silver Sail, Alex Cheek
RES.: High Lee, Arvilla Taylor
JUNIOR HUNT CH.: Southern Cross, Merrick Coates
RES.: Plum Puddin', Merrick Coates
HUNT TRAIL TROPHY WINNER: Sue Cocke

(320.) PEBBLE BEACH SPRING INVITATIONAL, Pebble Beach, California
April 30-May 1
GRAND CH.: Cold Tea, Pat Humphries

(321.) PEBBLE BEACH, Pebble Beach, Calif.
Aug. 5-7
JUDGES: Michel Manasco, Mrs. Robert Day
EQUITATION CH.: Tom Bunn, Jr.
RES.: Jeanne Menken
CHILDREN'S CH.: Lucky Strike, Riley Wilson
RES.: Sand Castle, Sharon Wilson
HUNTER CH.: Desert Fox, Mr. & Mrs. Colin Campbell
RES.: Reno Tew-doo, Tom Bunn, Jr.
JUMPER CH.: Mr. Jazz, Champ Hough, Jr.
RES.: Orphan Lad, Tom Bunn, Jr.

(322.) PEGASUS RIDING CLUB, Rockleigh, N. J.
Dec. 31
JUDGE: Charlie Barrie
HORSEMANSHIP CH.: Sue Archibald
RES.: Maureen Harman
CHILDREN'S CH.: Minute Man, Sue Archibald
RES.: Potso, Glenartney Farm
HUNTER & JUMPER CH.: Blaze, Sandy Sergy
RES.: Dini B., Johnny Ray, Agt.

(323.) PEGASUS INTER-SCHOOL, Chevy Chase, Md.
May 15
JUDGES: Mrs. William E. Schlusemeyer, Jr., Mrs. Herbert Lytle
SCHOOL CH.: Holton Arms
RES.: National Cathedral

(324.) PEGASUS STABLE SPRING SCHOOLING, Chevy Chase, Md.
March 13
JUDGES: Mr. & Mrs. Alden McKim Crane, Mr. & Mrs. Stewart Bridenbaker, Louis Foye
PONY CH.: Bonnie B., Dale Moran
RES.: Nutcracker, Jimmie Zimmerman
JUNIOR CH.: Physic Saint, Don Palsgrove
RES.: Counter Attack, Lee Levering
NOVICE CH.: Magic Genobi, John C. Hopewell
RES.: Snow Flurry, Chuck Ackerman
HUNTER CH.: Royal Bard, Martin Vogel
RES.: Killarney, Shamrock Farm
JUMPER CH.: Gin Rickey, Wally Holly
RES.: Snow Flurry, Chuck Ackerman

These recognized Hunts of Western Pennsylvania, their members, and their professional assistants, present the following schedule of Horse Shows for the 1956 season:

May 5th & 6th, 1956

WESTERN PA. CHAPTER PROFESSIONAL HORSEMEN'S ASSN. 10th ANNUAL HUNTER SHOW

Mrs. Harry B. Black
Sewickley Hunt
Sewickley, Pa.

Lazy Hour Ranch
Durbar, Pa.

May 19th, 1956

HARTS RUN HUNT HUNTER SHOW

Bakerstown, Pa.

June 8th & 9th, 1956

SEWICKLEY HUNT HORSE SHOW

Sewickley, Pa.
Sec'y Mrs. Harry B. Black,
Sewickley Hunt, Sewickley, Pa.

July 13th & 14th, 1956

ROLLING ROCK HUNT HORSE & BREEDERS SHOW

Rolling Rock Farms, Ligonier, Pa.

June 30th, 1956

HARTS RUN JUNIOR HORSE SHOW

Red Gables Farm
Dorseyville Road
Pittsburgh 15, Pa.

August 25th, 1956

LOYALHANNA HORSE & PONY SHOW

Tenth Annual Show
Mrs. L. W. Bughman, Mgr.,
Ligonier, Pa.

September 15th & 16th, 1956

WESTMORELAND HUNT HORSE SHOW

Twenty-eighth annual renewal
Sec'y Wm. G. Burhenn,
121 No. Main St.
Greensburg, Pa.

All shows have applied to Pennsylvania Horse Breeders Association to be sponsored under its High Score Award Plan.

(325.) PENN HALL THIRTEENTH ANNUAL, Chambersburg, Pa.
JUDGE: Brig. Gen. Charles B. Lyman
HUNTER CH.: Secret Sally, Penn Hall
RES.: Candy Bar, Grier School
JUMPER CH.: Nomad, Penn Hall
RES.: Brown Buster, Penn Hall

(326.) PENN STATE RIDING CLUB 6TH ANNUAL, University Park, Pa.
May 7-8
JUDGES: Mr. & Mrs. Alden McKim Crane

(327.) PENNSYLVANIA HORSE BREEDERS, Sugartown, Pa.
Oct. 1
JUDGES: Humphrey S. Finney, Charles K. Bassett, Holden Rogers
SENIOR CROSSBRED CH.: Possum, E. C. Bothwell
RES.: Farnley Liberty Belle, Farnley Farm
JUNIOR CROSSBRED CH.: Snow Dancer, Mr. & Mrs. David D. Odell
RES.: Storm Peak, David D. Odell
JUNIOR WELSH CH.: Liseter Shooting Star, Liseter Hall Farms
RES.: Fox Hollow Little Dipper, Fox Hollow Stables
SENIOR WELSH CH.: Liseter Starlight, Liseter Hall Farms
RES.: Coed Coch Meilyr, George A. Fernley
SENIOR SHETLAND CH.: Senorita's Daughter, Gutman Pony Farm
RES.: Susan's Vanity, Liseter Hall Farms
JUNIOR SHETLAND CH.: Silver Marie's Ace Cody, Liseter Hall Farms
RES.: Heatherstone Summer Magic, Gutman Pony Farm
THOROUGHBRED CH.: Avinmore, Rolling Rock Farms
RES.: Talbot Host, Arthur E. Pew, Jr.
OTHER THAN THOROUGHBRED CH.: Dragnet, Mr. & Mrs. Kenneth Winchell
RES.: Maui's Blue, Charles B. Lyman, Jr.

(328.) PENNA. NATIONAL, Harrisburg, Pa.
Oct. 22-29
JUDGES: George B. Elliott, Fred Pinch, Rex Watts, Maj. Gen. Guy V. Henry, Brig. Gen. F. W. Boye, Lt. Col. Stuart C. Bate, Col. F. F. Wing, Jr., Col. C. J. Symroski
CONFORMATION HUNTER CH.: Waiting Home, Peggy Augustus
RES.: Seveven, Mr. & Mrs. Andrew Shinkle
GREEN CONFORMATION HUNTER CH.: Shannondale, Greencourt Stables
RES.: Duke of Paeonian, Mr. & Mrs. John S. Pettibone
WORKING HUNTER CH.: Bronze Wing, Mr. & Mrs. Walter Wickes
RES.: Montyd, Jenepher McLean
JUMPER CH.: Velvet Lassie, Mrs. Hubert R. Thomas
RES.: Andante, Miriam Duffy
CHILDREN'S WORKING HUNTER CH.: Atom Power, Sydney Gadd
RES.: Lovely Sal, Victoria Buchen
INTERNATIONAL JUMPING, LOW SCORE: United States, Ireland, Canada, Mexico

(329.) PICKERING PONY, Chester Springs, Pa.
Sept. 11
JUDGES: Mr. & Mrs. William Loeffler, Mrs. J. Austin duPont
CHAMPION PONY: Hot Shot Kid, Frank Harvey
RES.: Valley Mist, Wick Havens
CHAMPION HORSE: Diana, Betsy Bole
RES.: Our Surprise, Joan Kent
BEST CHILD RIDER: March Lockhart
RES.: Judy Metz

(330.) PINEHURST, Pinehurst, N. C.
April 9
JUDGE: Gilbert Scott
INTERMEDIATE CH.: Susan Leonard
RES.: Russell Williams
BEGINNER CH.: Jan Graves
RES.: Daphne Pottle
ADVANCED CH.: Audrey Walsh
RES.: Joanne Goodwin
SPORTSMANSHIP AWARD: Nancy Lou Gouger
IMPROVEMENT AWARD: Russell Williams

(331.) PIN OAKS 11TH ANNUAL, Houston, Texas
JUDGE: Mrs. Charles B. Lyman
JUMPER CH.: My Own, Janet Allison
RES.: Moonshine, Parish Stable
HUNTER CH.: War Balance, Bobby Gosnell
RES.: Wegotone, Mary Elizabeth Iiams
EQUITATION CH.: Sunny Davis
RES.: Sue Cocke

(332.) PIPING ROCK, Locust Valley, N. Y.
Sept. 15-17
JUDGES: Mrs. Herbert Stuart, Mrs. Jean Slaughter, Gail Fenbert, Mrs. George P. Greenhalgh, James L. Wiley, Gerard S. Smith, Leonard S. Smith, Malcolm Bonynge, Brig. Gen. J. Tupper Cole, Fred L. Devereux, Jr., Lyman T. Whitehead, Mrs. Frank Fox

May 18, 19 & 20 West Orange, N. J.

JUNIOR ESSEX TROOP HORSE SHOW

The largest and most complete show for young riders (21 and under) in the United States—$1500 in trophies.

Regular Show Member — AHSA
Hunters, Jumpers and Ponies
Hunting Seat Equitation
3 and 5 gaited Saddle Horses
Saddle Seat Equitation
Dressage — Prix Caprilli
USET Medal Class
Junior Military Division
Military Horsemanship

All qualifying classes
Championships in all divisions.

Show Secretary
Mrs. Walter Sawyer, Essex Fells, N. J.

Third dimension Fox Hunt Charm	$ 50.00
Bracelet	35.00
Third dimension Golf Charm	125.00
Bracelet	85.00
Full Shaped Game Cock Charm	50.00
Bracelet	30.00
Third dimension Race Charm	100.00
Bracelet	70.00
English Crystal Pin	300.00

All Charms Except Gamecock In Colors
Tax Included

KELLER AND GEORGE
Jewelers & Opticians
Charlottesville Virginia
Trophy Representative: J. H. Blackwell

GREEN JUMPER CH.: The Clown, Betty Bosley
RES.: The Bookie, Mr. & Mrs. F. D. Hawkins
GREEN WORKING HUNTER CH.: Guardsman, Morton W. Smith
RES.: Kimberton Vike, Kimberton Hills Farms
SPECIAL EQUITATION DIV. CH.: Anne Potts
RES.: Donna Olson
GREEN HUNTER CH.: Auction, Maule Farms
RES.: Besiege, Peggy Augustus
JR. OLYMPIC INDIVIDUAL CH.: Wendy Hanson
RES.: Michael Plumb
JUMPER CH.: Diamant, E. R. Sears
RES.: Ping Pong, Fairview Farms
JR. OLYMPIC TEAM CH.: Meadow Brook
RES.: Secor Farms
HORSEMANSHIP CH.: Michael Plumb
RES.: Fiona Field
JR. HUNTER & WORKING HUNTER CH.: Night Lilly, Cavcote Farms
RES.: Bless Me, Wendy Hanson
WORKING HUNTER CH.: Sidonia, E. R. Sears
RES.: Naute Mia, Saxon Woods Farms
CONFORMATION HUNTER CH.: Waiting Home, Peggy Augustus
RES.: Count To Ten, Chicago-Cummins Corp.

(333.) PITTSFIELD, Pittsfield, Mass.
Aug. 6
JUDGES: Howard A. Putnam, Richard C. Streeter
CHAMPION: Four Roses, Mr. & Mrs. James A. Rooney
RES.: (tied) Lady Jip, Susan Rowe; Borrowed, Church Hill Farm; Spanish Breeze, Mrs. W. Gordon Cox, Hi Boy, Henry J. Ingrots

(334.) PLAINS DISTRICT POST 278 8TH ANNUAL, Broadway, Va.
July 9
JUDGE: G. N. Saegmuller

(335.) POCONO PINES, Pocono Pines, Pa.
Aug. 14
JUDGES: Francis Stifler, Charles Smith
RECREATIONAL CAMP CH.: Linda Eberhardt
RES.: Elizabeth Taylor
HUNTER CH.: Tiffany, Nan Carter
RES.: O'Shaunessy, Sally McNamara
JUMPER CH.: Bright Eyes, Bud Evans
RES.: Maybe, William Douglass

(336.) POMPANO, Pompano Beach, Florida
Feb. 5-6
JUDGE: E. C. Bywaters
HUNTER CH.: Wedgwood, Alice O. Frazer
RES.: Banshee's Baby, Mrs. C. F. Moriss

(337.) PONY CLUB, Trenton, N. J.
April 16
JUDGES: Gladys Wikoff, Mrs. Franklin K. Wills

(338.) PORTLAND HUNT CLUB, Garden Home, Oregon
Aug. 13-14
JUDGE: J. S. Hargraves
JUMPER CH.: Captain Dynamite, Weylin Meyer
HUNTER CH.: (tied) Spanish Hill, Dan Creary, Three Sheets, Mrs. Dan Creary
HIGH POINT RIDER: Weylin Meyer

(339.) PORTSMOUTH, Portsmouth, Ohio
May 28-30
JUDGE: O. H. Gilmore

(340.) PRINCESS ANNE ROTARY 2ND ANNUAL, Princess Anne, Md.
May 1
JUDGE: Alden McKim Crane
HUNTER CH.: Bon Bon, Mrs. Fred Hughes
RES.: Catch Me, Martha Sterbak
JUMPER CH.: Rusty, Green Briar Stables
RES.: Hi-Li, Fred J. Hughes, Jr.
PONY CH.: Smokey Joe, William Boyce III
RES.: Northlite, Martha Sterbak

(341.) PROVINCIAL, Sherbrooke, Quebec, Canada
Oct. 12-15
JUDGES: Mrs. W. H. Hall-Holland, Mike Tigh

(342.) PURCELLVILLE, Purcellville, Va.
Aug. 6
JUDGES: Paul Fout, Hugh Gentry, Capt. G. D. Allen
SMALL PONY CH.: Johnny Cake, Waverly Farm
RES.: Farnley Firefly, Sam Mitchell
LARGE PONY CH.: Pinocchio, Richard Zimmerman
RES.: Storm Warning, Mr. & Mrs. David D. Odell
JUNIOR CH.: Blue Magic, Elliott McElhinney
RES.: Ginn Fizz, Adele Hawthorne
BREEDING CH.: Fox Hollow Star Sprite, Fox Hollow Stable
RES.: More Better, Anne & Billy Doyle

(343.) QUENTIN SPRING, Quentin, Pa.
May 15
JUDGE: Jack Rogers

Include In Your Schedule

SEDGEFIELD-HIGH POINT LIONS CLUB HORSE SHOW

Midway Between Greensboro and High Point, N. C.

MAY 17, 18 and 19

Divisions for:

Juniors, Working and Conformation Hunters

Sponsored by Sedgefield Hunt

The Sherwood Traveler

Tandem Axle-Two horse

1. All metal construction oak floored.
2. Tandem axle.
3. Adjustable Dolly-type hitch.
4. Padded chest bars
5. Rubber covered tail chains.
6. Twin tail-lights.
7. Inside dome light.
8. Large tack and feed compartment.
9. Well ventilated.
10. Choice of ten beautiful colors.

Sides open or closed, optional, at no additional cost.

$985, plus 8% Federal Excise Tax, FOB, Fairfax, Va.

Designed and distributed by

Sherwood's Saddlery

on U. S. 29 - 211 - 50. Half mile west of Fairfax Circle, Fairfax, Virginia

(344.) QUENTIN, Quentin, Pa.
Sept. 3-5
JUDGES: William Loeffler, Thomas S. McCray
CONFORMATION HUNTER CH.: Sky's Light, Mr. & Mrs. Claude W. Owen
RES.: Strideaway, Mrs. Charles Govern
WORKING HUNTER CH.: Tourist Encore, Mr. & Mrs. Leon S. Haymond
RES.: Sky's Light, Mr. & Mrs. Claude W. Owen
GREEN WORKING HUNTER CH.: Sun Imp, Mr. & Mrs. Herbert Lytle
RES.: Country Boy, Jack Piersol
JUMPER CH.: Bedford, Irl A. Daffin
RES.: Leprechaun, Irl A. Daffin

(345.) REDLAND HUNT HORSE & PONY, Olney, Md.
June 12
JUDGES: Augustus Riggs III, Rigan McKinney

(346.) RENFREW, Roxborough, Pa.
April 16
JUDGES: Col. Howard C. Fair, Mrs. Arthur Hanna, Mrs. A. A. Craven, Barbara Kemp, Jenepher McLean, Thomas Hamilton, David Mattis

(347.) RICE FARMS JUNIOR, Huntington, N. Y.
JUMPER CH.: Mr. Brookville, Dan Roche
RES.: Beauregard, Michael Plumb
HORSEMANSHIP CH.: Michael Plumb
RES.: Sara Ann Cavanagh
WORKING HUNTER CH.: Tedspin, Michael Plumb
RES.: What-A-Pity, Jack Morgan

(348.) RICE FARMS SPRING, Huntington, N. Y.
May 1
JUDGES: Rev. Edward L. Melton, Thomas T. Mott, Jr., Carl Muller, Jean Slaughter, Lyman Whitehead
JUNIOR CH.: Prince Regent, Nancy Rice
RES.: Glory San, Fiona Field
OPEN JUMPER CH.: Riviera Mann, Bernie Mann
RES.: Riviera Koko, Bernie Mann
GREEN WORKING HUNTER CH.: Double Trouble, Ralph Petersen
RES.: War Bride, Mrs. Frank Craig
WORKING HUNTER CH.: Naute Mia, Saxon Woods Farms
RES.: Compass Rose, Fairview Farms
HORSEMANSHIP CH.: Ronnie Catalano
RES.: Fiona Field

(349.) RICHMOND HILL, Ontario, Canada
May 23
JUDGES: Doug Ness, Peter Harris

(350.) RIDGLEA HILLS HUNTER & JUMPER, Fort Worth, Texas
April 30-May 1
JUDGES: Daniel Shea, Sr., Fred M. Lege III
CONFORMATION HUNTER CH.: Pappy, Kay Greenwood
RES.: Evening Pink, Suzanne Penn
GREEN CONFORMATION HUNTER CH.: Sir Jon, Cynthia Brants
RES.: Ruego, C Bar Ranch
JUMPER CH.: Trail Guide, Carol Fraser
RES.: My Own, Janet Allison
WORKING HUNTER CH.: Colonel, Cynthia Brants
RES.: Reward, Sue Cocke
JUNIOR HUNTER CH.: Southern Cross, Merrick Coates
RES.: Pegasus, Ann Robertson

(351.) RIDGELY, Ridgely, Md.
Aug. 7
JUDGE: Henry A. Dentry

(352.) RING & TRAIL CLUB, Livingston, N. J.
April 24
JUDGE: Col. D. W. Thackeray

(353.) RING & TRAIL CLUB, Livingston, N. J.
Nov. 20
JUDGES: Eric W. L. Atterbury, C. R. Catalano

(354.) RIVER RIDGE RIDING CLUB, Columbus, Ohio
July 9-10
JUDGE: Wally Huntington

(355.) RIVERSIDE COUNTY FAIR, Indio, Calif.
Feb. 17-22
JUDGE: Eldon Fairbanks
JUMPER CH.: Remember Me, Mr. & Mrs. J. B. Brown
RES.: Penny Packer, Barbara Worth Stables
HUNTER CH.: Domo, Barbara Worth Stables
RES.: Proud Sirde, Alfred Meyer

(356.) ROCHESTER COUNTRY CLUB JUNIOR, Rochester, N. Y.
Sept. 17
JUDGES: Mervin Alexander, Daniel Conway
HUNTER CH.: Pluie D'Or, Elizabeth Ginther
RES.: South Pacific, John Vass
EQUITATION CH.: Toddy Messler
RES.: Toppie Witherspoon
JUMPER CH.: O. J. B., Ruth Bunting
RES.: Etheyl M, San Joy Farms

(357.) ROCKINGHAM COUNTY FAIR, Harrisonburg, Va.
Aug. 27
JUDGE: G. N. Saegmuller
HUNTER CH.: Nova Bill, Ashlyn Wyman
RES.: Old Town Beau, Patricia Kennedy
JUMPER CH.: Robin, W. R. Drumheller
RES.: Hobo News, Chuck Ackerman

(358.) ROCK RUNN, Harmonyville, Pa.
Aug. 23
JUDGE: Mrs. Kenneth Winchell
JUMPING HORSEMANSHIP CH.: Lynda Overly
RES.: Adrianne Acheson
HORSEMANSHIP CH.: Marcia Lee Ziegler
RES.: Trudy Schmidt

(359.) ROCKY HILL FAIR, East Greenwich, R. I.
Aug. 27-28
JUDGE: Jack Prestage, William Curran
CHAMPION PET PONY: Holly Hill Princess, Lindelle Schwartz
RES.: Rudolph, Diane Octeau
WORKING HUNTER CH.: Golden Bonnie, Mrs. Patrick Rooney
RES.: Pidgeon Hill, Mortimer W. Cohen
OPEN JUMPER CH.: Miss Shola, Leonard Pierce
RES.: Terry, Michael J. Murphy

(360.) ROCKY FORK HEADLEY HUNT, Gahanna, Ohio
April 16-17
JUDGE: Franz T. Stone

(361.) ROLLING HILLS SECOND JUNIOR, Rolling Hills, California
Sept. 25
JUDGE: Otto Rousseau
CHAMPION: Ann Ulrich
RES.: Lyn Combs

(362.) ROLLING ROCK HUNT & HORSE BREEDERS, Ligonier, Pa.
June 17-18
JUDGES: Mr. & Mrs. Sydney W. Glass
GREEN HUNTER CH.: Steady Friar, W. C. Robinson, Jr.
RES.: Alhena, Mrs. Henry J. Stringer, Jr.
WORKING HUNTER CH.: Punchestown, Eliott Calig
RES.: Gay Day, William Jenkins, Jr.
CONFORMATION CH.: Curiosity, Linda Jenkins
RES.: Sky Umber, J. D. Kenny

(363.) ROMBOUT, Poughkeepsie, N. Y.
May 21
JUDGES: Harry I. Nicholas, Jr., Kenneth Tedford, Cora Cavanagh
HUNTER CH.: The Count, John M. Melville
RES.: Optimiss, Joan McHenry

(364.) ROSE TREE, Media, Pa.
Sept. 3
JUDGES: Christopher Wadsworth, John Denny, William D. Morgan, Thomas E. Mason
BEST CHILD RIDER: Margaret McGinn
RES.: Sydney Gadd
CHILDREN'S CH.: Gold Garter, Barbara Smith
RES.: Pep Ricki, Margaret Johnson
GREEN WORKING CH.: Atom Power, Sydney Gadd
RES.: Flint Hill, Mr. & Mrs. Henry Paxson
WORKING CH.: Jayber, Betty Jane Baldwin
RES.: Ally Broom, Carol Kitchell

(365.) ROSE TREE COLT, Media, Pa.
April 2
JUDGES: Mrs. R. P. W. Johnston, Robert M. Tindle

(366.) ROYAL WINTER FAIR, Toronto, Canada
Nov. 10-19
JUDGES: The Earl of Dalkeith, Charles J. Barrie
GREEN HUNTER CH.: Shannondale, Mr. & Mrs. Sheldon Monroe Smith
RES.: Velvet Rose, Mr. & Mrs. D. R. Motch
CONFORMATION HUNTER CH.: Jazz Session, Mrs. Morton W. Smith
RES.: Peter Pan, Lorna Jean Knight
WORKING HUNTER CH.: Apt Pupil, Paul Jones
RES.: Linda, Sandra E. Ironside
OPEN JUMPER CH.: Blue Beau, Mr. & Mrs. E. H. Coad
RES.: Flash Gordon, L. W. Ruby

(367.) SADDLE TREE FARMS, Bronxville, N. Y.
Oct. 22
JUDGES: Mrs. Jean Corcoran Riley, George Hudson, Barbara Pease, Jack Spratt
CHILDREN'S HUNTER CH.: Student Prince, Wendy Wright
RES.: Surprise Party, Marie Kadel
JUNIOR JUMPER CH.: Lock-Rite Lad, Lock-Rite Structures
RES.: Pal O'Mine, Evelyn Swanson
TEAM JUNIOR JUMPER CH.: Saddle Tree #2
RES.: Watchung #1
HORSEMANSHIP CH.: Barbara Friedemann
RES.: Wendy Wright

(368.) SAN MATEO JUNIOR HORSEMEN, Woodside, Calif.
Aug. 13-14
JUDGE: Alex Sysin
CHAMPION: Carolyn Zwierlein

(369.) SANTA BARBARA COUNTY FAIR, Santa Maria, Calif.
July 29-31
JUDGE: Curtis Nelson
HUNTER CH.: Above Reproach, Mr. & Mrs. Wellman P. Thayer
RES.: Proud Sirde, Alfred Meyer
JUMPER CH.: Van Weider, Mrs. C. R. Kirkman
RES.: Coin Collector, Marikate Varanini

(370.) SANTA BARBARA NATIONAL, Santa Barbara, California
July 12-17
JUDGES: Richard E. Lavery, Jr., Robert C. Egan
HUNTER CH.: Domo, Barbara Dodge
RES.: Combination, Mrs. Louis Pfau
JUMPER CH.: Remember Me, Mr. & Mrs. J. B. Brown
RES.: Carmichael, Colin Campbell
JUNIOR HUNTING SEAT CH.: Tom Bunn
RES.: Sharon Wilson

(371.) SANTA FE, Santa Fe, New Mexico
Aug. 12-14
JUDGE: Frank G. Coates
WORKING HUNTER CH.: Boomerang, Marynelle Chambers
RES.: Rogue Ann, Wanda Perkins
CONFORMATION HUNTER CH.: Comet, Marynelle Chambers
RES.: Desert Fox, Sue Norton Jones
GREEN HUNTER CH.: Echuca Boy, Crescent "S" Farms
RES.: Salutation, Green Acres
JUMPER CH.: Meadowlands, Col. A. H. Norton
RES.: Schoolboy, Mrs. Karl Thayer
HIGH POINT GIRL RIDER: Susie Rose
HIGH POINT BOY RIDER: Dick Masterson

(372.) SANTA YNEZ VALLEY FIFTH ANNUAL, Solvang, California
May 21-22
JUDGE: Fred McMillan
HUNTER CH.: Combination, Mrs. Louis Pfau
RES.: Hi Tinsel, Concar Ranch
JUMPER CH.: (tied) Thejonesboy, Nancy Carter, Mr. Jazz, Artesia Stock Farm

(373.) SAUCON VALLEY, Bethlehem, Pa.
Sept. 11
JUDGES: Mr. & Mrs. Kenneth Winchell
CH.: Hopewell, Judy Fretz
RES.: Foxcroft, Robyn Flickinger

(374.) SECOR SCHOOLING, SEVENTH, White Plains, N. Y.
March 13
JUDGE: Col. R. Wilson

(375.) SECOR SCHOOLING, EIGHTH, White Plains, N. Y.
March 27
JUDGE: Hubert Mosley

(376.) SEATTLE INTERNATIONAL, Seattle, Washington
Sept. 7-11
JUDGES: Christopher Wadsworth, William J. Cunningham
HUNTER CH.: Keep Rolling, Mrs. I. M. Johnson
RES.: Tattle Tale, Miriam Nordquist
JUMPER CH.: Wampus Kitty, Betty MacLane
RES.: Thunder, Mrs. H. E. Black

(377.) SEDGEFIELD, Sedgefield, N. C.
March 26, 1955
JUDGE: Ben C. Coleman

(378.) SEDGEFIELD HIGH POINT LIONS CLUB, High Point, N. C.
May 5-7
JUDGE: Jack Prestage
GREEN HUNTER CH.: Pincushion, W. J. Brewster
RES.: Night Tourist, Waverly Farm
WORKING HUNTER CH.: Sugar Bush, Baxter Bright, Jr.
RES.: Little Trip, Lakelawn Farms
CONFORMATION HUNTER CH.: Pike's Peak, Fox Covert Farm
RES.: Silver Miner, Chinquapin Farm
JUMPER CH.: Tarboy, Lakelawn Farms
RES.: Rubber Ball, Meadowbrook Stables

(379.) SEDGEFIELD HUNT FALL, Sedgefield, N. C.
Oct. 30
JUDGE: Bradley Wyrick

(380.) SEWICKLEY HUNT, Sewickley, Pa.
June 10-11
JUDGE: Charles Barrie
GREEN HUNTER CH.: Al's Song, Mrs. Simon T. Patterson
RES.: Memorial Dawn, John W. Beech

(381.) SEWICKLEY JUNIOR EQUITATION, Sewickley, Pa.
April 30
JUDGE: Harry Moss

Plan to show this year
at
THE MONMOUTH COUNTY HORSE SHOW
August 24-25, 1956
Divisions for working hunters, children's hunters, pony hunters, equitation.
Wolf Hill Farm
Monmouth Park Race Track
Oceanport, N. J.
Address Inquiries:
P. O. Box 851
Red Bank, N. J.

HARTMAN TRAILERS
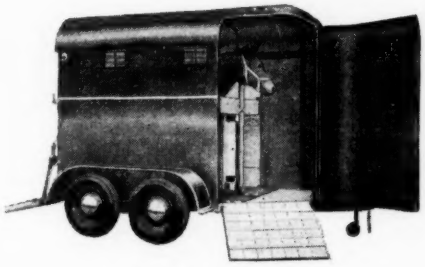
The Century
For those who prefer front-end unloading.
It's a HARTMAN for future design and comfort.
Saddles & Bridles
Stable Equipment
Riding Clothes
M. J. KNOUD
716 Madison Ave.
New York, New York
DAVID WRIGHT **OWNER**

(382.) SHAKERAG, Atlanta, Georgia
April 17
JUDGE: Hugh Gentry
HUNTER CH.: Bonnie Jean II, Barbara Butler
RES.: Waterfall, Dudley Fort
EQUITATION CH.: H. M. Smith
RES.: Lynn Ford

(383.) SHREVEPORT, Shreveport, La.
June 8-11
JUDGE: Henry Chubb, Jr.

(384.) SMITHTOWN, Smithtown, N. Y.
Aug. 27
JUDGES: Charles J. Barrie, Col. Frank Huyler, George M. K. Hudson, Miss Emily Pond, S. M. Palmer
JUNIOR CH.: Main Attraction, Miriam Duffy
RES.: Cavalier, Claire Aurnhammer
WORKING HUNTER CH.: Night Lilly, Cavcote Farm
RES.: Lord Chesterfield, Mr. & Mrs. J. F. Cavanagh
HORSEMANSHIP CH.: Sara Ann Cavanagh
RES.: Claire Aurnhammer
JUMPER CH.: Mokey's Kid, Mrs. John Bell
RES.: Riviera Mann, Mr. & Mrs. Bernie Mann
GREEN WORKING HUNTER CH.: Fighting Irish, Mr. & Mrs. A. H. Merkel
RES.: Roanoke, Ed Munson

(385.) SNOW HILL LIONS CLUB, Snow Hill, Md.
Sept. 18
JUDGE: Thomas T. Mott, Jr.
JUMPER CH.: Rusty, Green Briar Stables
RES.: Donny Brook, Shamrock Stables
HUNTER CH.: Bon Bon, Mrs. Fred Hughes
RES.: Muscovado, Mrs. Roland Koehler
PONY CH.: Smokey Joe, Billy Boyce III
RES.: Honey Bee, Billy Boyce III

(386.) SOUTHERN MICHIGAN PHA, Metamora, Michigan
July 16-17
JUDGE: Daniel Lenehan
WORKING HUNTER CH.: Gray Knight, Mar-Nest Farms
RES.: Pretendress, Mrs. Laura Butler Higbie

(387.) SOUTH MIAMI, South Miami, Florida
JUDGE: E. C. Bywaters
HUNTER CH.: Sgt. Murphy, Larry Turner
RES.: Andy Over, Margot Leslie

(388.) SOUTH MIAMI RIDING CLUB, South Miami, Florida
Nov. 25-27
JUDGES: Mr. & Mrs. E. P. Foreman
HUNTER CH.: Handall, Hobby Horse Farm
RES.: Bim's Carnation, M. Clarke
JUMPER CH.: Bim's Carnation, M. Clarke
RES.: Sunfire, Mitchell Ranches

(389.) SOUTH MIAMI SPRING, South Miami, Florida
April 24
JUDGE: Mrs. John G. Chesney
HUNTER CH.: Sgt. Murphy, Jack Dunning
RES.: Risputer, Mrs. H. Eichert

(390.) SPRINGBROOK FALL, Temperance, Michigan
Sept. 18
JUDGE: Ray Hall
CHAMPION: Blue Imp, Marie Pope
RES.: The Duke, Linda Moon

(391.) SPRINGBROOK RIDING CLUB, Lambertville, Michigan
June 11
JUDGE: Dr. F. A. Howard

(392.) SPRING VALLEY, New Vernon, N. J.
Sept. 10
JUDGES: Mr. & Mrs. W. O. Moss
HORSEMANSHIP CH.: Ann C. Voorhees
RES.: Betsy Ann Millman
JUNIOR WORKING HUNTER CH.: Cliff's Girl, Gail Savage
RES.: Jingles, Betsy Ann Millman
WORKING HUNTER CH.: Lucky Dove, Mrs. Marcus Hall
RES.: Flaring Skirt, Mrs. H. Nelson Slater, Jr.

(393.) ST. ANTHONY'S, Prospect, Conn.
Aug. 14
JUDGE: Frank Carroll
JUMPER CH.: Vista's Ballerina, Jack Rockwell
RES.: Rimwrack, Louis Vogeli

(394.) ST. JUDE'S, Wynantskill, N. Y.
May 21-22
JUDGES: Mrs. Herbert Cutler, Miriam Duffy
WORKING HUNTER CH.: Shasta Maid, Howard F. Smith
RES.: Main Attraction, Miriam Duffy
JUMPER CH.: My Indian Princess, Russell Stewart
RES.: Riviera Koko, Mr. & Mrs. Bernie Mann

(395.) ST. LOUIS COUNTY JR. SCHOOLING, Clayton, Mo.
April 9
JUDGE: William James, Jr.
HUNTER CH.: Arizona, Cary Hager
RES.: (tied) Rewenco, Anne Scherck; Little Egypt, Otis Brown, Jr.
EQUITATION CH.: David Lurie
RES.: Barky Singer

(396.) ST. PAUL'S PARISH, Haymarket, Va.
Aug. 27
JUDGES: William H. Frick, Stephen O. Hawkins, A. E. Cunningham
GREEN CONFORMATION HUNTER CH.: Duke of Paeonian, John S. Pettibone
RES.: Forest Witch, Joe Schneider
REGULAR CONFORMATION HUNTER: Forest Witch, Joe Schneider
RES.: Copperfield, H. B. Gentry
SMALL HUNTER CH.: Gray Fox, Toddy Dodd
RES.: Bonnie Jean II, Barbara Butler
REGULAR WORKING HUNTER CH.: Copperfield, H. B. Gentry
RES.: Crown Jewel, W. G. Miller, Jr.
JUMPER CH.: Another Chance, Paul Fout
RES.: Expeditor, Alan B. Connell, Jr.
JUNIOR CH.: His Nibs, Col. Maxwell Taylor
RES.: Bonnie Jean II, Barbara Butler
LARGE PONY CH.: Pinocchio, Richard Zimmerman
RES.: Storm Warning, David D. Odell
SMALL PONY CH.: Nutcracker, Richard Zimmerman
RES.: Snow Flurry, Cathleen Noland

(397.) STORRS LIONS CLUB, Storrs, Conn.
June 5
JUDGE: Howard Putnam
JUMPER CH.: Pitchfork, Cliff Congdon
RES.: Hi-Mac, Mr. & Mrs. Henry Hoppe
HACK CH.: London Queenette, Molly Blackall
RES.: Little Colonel, Nancy Wells

(398.) STOUFFVILLE, Stouffville, Ontario, Canada
July 1
GREEN HUNTER CH.: Valley Sign, Dr. & Mrs. J. B. Chassels
RES.: The Whip, Jim Elder
HUNTER CH.: Kandarah, O. D. Robinson
RES.: (tied) Mischievous, Sam Stanley; Valley Sign, Dr. & Mrs. J. B. Chassels; Debonaire, Donald Vance; Korvee, J. Elliot Cottrelle
JUMPER CH.: (tied) King Hi, Mrs. Charles Loveless; Touchdown, Tom Gayford

(399.) STURGIS SCHOOL OF HORSEMASTERSHIP ANNUAL OPEN, New Canaan, Conn.
May 27
JUDGES: Mrs. Archie L. Dean, Capt. T. Fred Marsman
HORSEMANSHIP CH.: Gail Porter
RES.: Cookie Van Beck
CHAMPION HORSE: John Henry, Judy White
RES.: Mexico, Richard Keller
CHAMPION PONY: Pretty Boy, Jinx Goodyear
RES.: Sir Pigeon, Kathie Young

(400.) SUGARTOWN, White Horse, Pa.
May 7
JUDGES: F. G. Coates, Truman M. Dodson, Charles Goode, Christopher Wadsworth
CHAMPION HUNTER: Monaha, Betty Bosley
RES.: Lady Luck, Patty Worthington

(401.) SUN SET RANCH, Somers, Conn.
June 26
JUDGE: Howard A. Putnam
JUMPER CH.: Pitchfork, Cliff Congdon
RES.: Rimwrack, Louis Vogeli

(402.) SUNNYBANK, Middleburg, Va.
April 13
JUDGES: Mrs. Benjamin Griswold III, Frederick Warburg
CHAMPION: Tubby, Binnie Fowler
RES.: Mind Mill, Bunny Porter

(403.) SUTTON FAIR, Sutton, Ontario, Canada
Aug. 5-6
JUDGE: Maurice F. Powers
JUMPER CH.: King Hi, Mrs. Charles Loveless
RES.: Blarney Castle, Mrs. W. Wright
WORKING HUNTER CH.: Sandpiper, Alice Scott
RES.: Teslin, Cecil Phillips
CONFORMATION HUNTER CH.: Valley Sign, Dr. & Mrs. J. B. Chassels
RES.: Pinnacle, John Frame

(404.) SUSSEX COUNTY FAIR, Branchville, N. J.
Aug. 10-13
JUDGES: Christopher Wadsworth, Steven Hawkins
SMALL PONY CH.: Little Briton, Hutchinson Farms
RES.: Jingle Bells, Bittersweet Farms
LARGE PONY CH.: Holiday, Lane Billings
RES.: Minute Man, Sue Archibald
WORKING HUNTER CH.: Ricochet, Maxine Ix
RES.: (tied) Tourist Encore, Mr. & Mrs. Leon Haymond; Sea Mist, Petsy Ann Smith
CHILDREN'S HUNTER CH.: Dark Savage, Mr. & Mrs. Harry W. Brown
RES.: Sea Mist, Patsy Ann Smith

JUMPER CH.: (tied) Jack O'Lantern, Mr. & Mrs. Leon S. Haymond; Volco's Paleface, Mr. & Mrs. Norman Coates
GREEN WORKING HUNTER CH.: (tied) Kimberton Vike, Kimberton Hills Farms; Little Sombrero, William J. Brewster

(405.) SYRACUSE PHA, Syracuse, N. Y.
May 14-15
JUDGE: Brig. Gen. Charles B. Lyman
JUMPER CH.: Balko's Edge, Mrs. Hugh Barclay
RES.: Black Velvet, A. B. C. Farms
CONFORMATION HUNTER CH.: Sailor's Wench, Mrs. Hugh Barclay
RES.: Fortune Hunter, Roger Young
WORKING HUNTER CH.: Champtown, Woodchuck Hill Stable
RES.: D'Artagnan, Anne Durland
GREEN WORKING HUNTER CH.: Banbury Man, Mrs. Hugh Barclay
RES.: Go Gay, Mr. & Mrs. Mitchell Pierson
CHILDREN'S CH.: David Pfeifer
RES.: Suzanne Digney

(406.) TALBOT COUNTY CHILDREN'S HORSEMANSHIP, St. Michaels, Md.
Nov. 13
MILES RIVER CHALLENGE TROPHY: Peter Thompson, Jr.
RES.: Nancy Thompson
AMES CROSS COUNTRY CHALLENGE TROPHY: Nancy Thompson

(407.) TALBOT COUNTY HORSE & PONY, Salisbury, Md.
Aug. 28
JUDGES: Brig. Gen. & Mrs. Charles B. Lyman, Mrs. Edgar Scott
HUNTER CH.: Muscovado, Mrs. Roland Koehler
RES.: Rick Rack, Mrs. Foster Fenton
GREEN HUNTER CH.: Muscovado, Mrs. Roland Koehler
RES.: Golden Venture, Louise Gilliam
JUMPER CH.: Bedford, Irl A. Daffin
RES.: Rusty, Green Briar Stable
PONY CH.: Bambi, Susan Molesworth
RES.: Northlite, Martha Sterbak

(408.) TAMPA, Tampa, Florida
JUDGE: L. P. Tate
HUNTER CH.: Wedgwood, Alice O. Frazer
RES.: General Ike, Helen Stiger
JUMPER CH.: Andy Over, Margot Leslie
RES.: Field Master, Carol Cathey
CH. HORSE OF SHOW: Wedgwood, Alice O. Frazer

(409.) TENNESSEE STATE FAIR, Nashville, Tenn.
Sept. 19-24
JUDGE: G. Henry Chubb, Jr.
OPEN JUMPER CH.: Miss Budweiser, August A. Busch, Jr.
WORKING HUNTER CH.: Red Bird, Mrs. August A. Busch, Jr.

(410) THE OAKS HUNT, Manhasset, L. I., N. Y.
May 8
JUDGES: Mr. & Mrs. Richard M. Carver, Col. Howard C. Fair, Frederick L. Devereux, Jr., Col. Harry Disston, Thomas E. Mason, Mrs. Richard M. Huber, Charles M. Bernuth
JR. HORSE CH.: Shady Pete, Mrs. Arthur Samuels
RES.: Penny, Fiona Field
JR. HORSEMANSHIP CH.: Ronnie Catalano
RES.: Wendy Hanson
JUMPER CH.: Volco's Royal Knight, Mr. & Mrs. Norman Coates
RES.: Volco's Matador, Mr. & Mrs. Norman Coates
GREEN WORKING HUNTER CH.: Erin's Star, Marjorie Weisenberger
RES.: War Bride, Mrs. Frank Craig
WORKING HUNTER CH.: Naute Mia, Saxon Woods Farm
RES.: Tourist Encore, Mr. & Mrs. Leon Haymond

(411.) THE PONY SHOW, Malvern, Pa.
June 18
JUDGES: Mrs. Lester T. Hundt, H. C. Baldwin, Stewart Treviranus, Victor Hugo-Vidal
PONY CH.: Mousie, Cristy West
RES.: Pegamie, Carol Kitchell
HORSE CH.: Mini-Maid, Joannah Hall
RES.: Counter Attack, Lee Levering
SPECIAL AWARD: Joannah Hall
RES.: Lee Levering

(412.) THREE OAKS, Allentown, Pa.
June 16-19
JUDGES: Christopher Wadsworth, C. H. Asmis, George Ebelhare
WORKING HUNTER CH.: Jayber, H. C. Baldwin
RES.: Brief Mist, Fred Mitchell
GREEN WORKING HUNTER CH.: Gala Pennant, Mrs. Roland McCall
RES.: Kimberton Vike, Kimberton Hills Farm

WATER-REPELLENT RIDING CAP

This tan water-repellent Whitney riding cap is made of Skinner's tackle twill. Has a smart one-piece crown and adjustable leather strap at the back. Sizes 6⅞ to 7⅝.
No. 924-A ---------- $4.95

SARGENT'S SADDLERY
102 5th Street, N. E.
Charlottesville, Va.

Casanova Hunt

Horse Show & Hunter Trials

APRIL 7th, 1956

Spring Hill Farm

Casanova, Virginia

9:30 A. M.: Hunter Trials

Ponies, Juniors, Green Conformation,

Conformation Working.

Post Entries

MRS. A. DANDRIDGE KENNEDY

Warrenton Virginia

GREEN CONFORMATION HUNTER CH.: Shannondale, Mr. & Mrs. Sheldon M. Smith
RES.: Pincushion, W. J. Brewster
JUMPER CH.: Douglaston, Charles A. Goode, Agt.
RES.: Jack O'Lantern, Mr. & Mrs. Leon S. Haymond

(413.) TORONTO, Toronto, Canada
June 4
JUDGES: Paul Fout, Mary Elizabeth Rumble
CONFORMATION HUNTER CH.: Debonaire, Donald Vance
RES.: Flair, Mrs. E. Fowler
GREEN CONFORMATION HUNTER CH.: Valley Sign, Dr. & Mrs. J. B. Chassels
RES.: The Sportsman, Dick Day
WORKING HUNTER CH.: Beau Geste, R. L. Treleaven
RES.: Sandpiper, Alice Scott
JUMPER CH.: Flash Gordon, L. W. Ruby
RES.: C-Me, Carl Pielsticker
CHAMPION MARE: Crystalite, E. Fowler
RES.: Sonya, Gen. & Mrs. C. C. Mann
CHAMPION FILLY, 3 & UNDER: Pendo, Mr. & Mrs. J. B. Chassels
RES.: Entry, Leo Hurst
CHAMPION COLT OR GELDING, 3 & UNDER: War Rebel, Dick Day
RES.: War Cry, Patricia Laurie

(414.) TORONTO JUNIOR, Toronto, Canada
Jan. 8
JUDGES: Dr. Charlie Webb, Barbara Graham, Donalda Dunlop
CH.: North York, Norman Elder
RES.: Huntress, Norman Elder, Major Sandan, Bob Shea

(415.) TREASURE STATE, Missoula, Montana
Aug. 4-7
JUDGE: W. B. Sparks

(416.) TRYON, Tryon, N. C.
Feb. 12
JUDGE: Mrs. David Hedekin

(417.) TRYON, Tryon, N. C.
April 20
JUDGE: Brig Gen. Frederic Boye

(418.) TWIN BROOKS HORSE & PONY, Singlestown, Pa.
Sept. 11
JUDGES: Lawrence Krise, Charles A. Gartrell

(419.) UNIVERSITY OF CONNECTICUT, Storrs, Conn.
March 18-19
JUDGES: Dr. John Austin, Dr. Russell Smith
EQUITATION CH.: Phyllis Trischman

(420.) UNIVERSITY OF MARYLAND SCHOOLING, Four Corners, Maryland
March 20
JUDGES: Mr. & Mrs. Alden McKim Crane, Danny Durham
JUNIOR CH.: Kilarney, Shamrock Farm
RES.: Firefly, Lem Forest
HUNTER CH.: Psychic Saint, Don Palsgrove
RES.: Son Imp, Mr. & Mrs. Herbert Lytle
JUMPER CH.: Tania, Gary Gardner
RES.: The Sheik, Pegasus Stable

(421.) UNIVERSITY KIWANIS OPEN, Seattle, Wash.
June 25-26
JUDGE: Eddie Merfeld

(422.) UPPER DARBY, Media, Pa.
Sept. 16-17
JUDGES: Harold Childs, John C. Goodwin, Capt. Fred T. Marsman
WORKING HUNTER CH.: Cottage Den, Mr. & Mrs. Henry C. Biddle
RES.: Pepwood, Fox Valley Farms
JUMPER CH.: Irish Lass, Mrs. E. T. Hirst
RES.: Bright Eyes, Mrs. E. T. Hirst
GREEN WORKING CH.: Over Timber, Mr. & Mrs. Harry Gill
RES.: Flying Mate, Fox Valley Farms

(423.) UPPERVILLE COLT, Upperville, Va.
June 10-11
JUDGES: Christopher Wadsworth, Fred Pinch, Augustus Riggs, Forest Taylor, Rigan McKinney, Mrs. Ruth Guitar
HUNTER CH.: Ripple Boy, Boginod Farm
RES.: Jack Blandford, Shawnee Farm
WORKING HUNTER CH.: Dusk and Dark, Paul Fout
RES.: Long Road, Mrs. C. McGhee Baxter
GREEN HUNTER CH.: Shannondale, Green Court Stables
RES.: Triple Shot, Waverly Farms
3-YR.-OLD CH.: Duke of Paeonian, John S. Pettibone
RES.: Corpond, Cummins-Chicago Corp.
SMALL HUNTER CH.: His Nibs, Col. Maxwell Taylor
RES.: Ausselas, Evelyn M. Droge
JUNIOR CH.: Dapper Rogue, Mr. & Mrs. John C. Hopewell
RES.: Tubby, Elizabeth Fowler

(424.) VALLEY FORGE, Valley Forge, Pa.
June 5
JUDGES: Col. F. Del Comfort, Col. M. W. Frame

SMITH-WORTHINGTON

Celebrating our 162nd year of Manufacturing TOP QUALITY

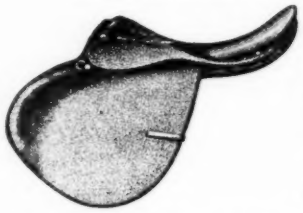

SADDLES
BRIDLES
HALTERS
MARTINGALES
AND
RELATED ITEMS

The Smith-Worthington Saddlery Co.
8 Sigourney St.
Hartford 1, Conn.

Police Equipment — Pet Supplies — Saddlery

KESWICK HUNT CLUB

56th Annual Horse Show

May 11, 12 & 13

Keswick, Va.

KHC

Complete Divisions for:

Conformation Hunters
Working Hunters
Saddle Horses
Fine Harness
Shetland Ponies

For Further Information

DONALD HOSTETTER
Cobham, Va.
Telephone: Gordensville 59-J-14

CHAMPION: Gypsy Queen, Ann Brown
RES.: Ballerina, William Rittase

(425.) VALLEY FORGE, Valley Forge, Pa.
Oct. 9
JUDGES: Mr. & Mrs. William Loeffler
HUNTER CH.: Jayber, H. C. Baldwin, Jr.
RES.: Aer Lingus, Valley Forge Farm
GREEN WORKING CH.: Coq de Fran, E. A. Russell
RES.: Jocko, Betty Jane Baldwin
CHILDREN'S CH.: Double Scotch, William Babb
RES.: Sweet Timothy, Debbie Buchanan
BEST YOUNG HORSE: Friday, Fox Valley Farms
RES.: Regency Rake, Fox Valley Farms

(426.) VALLEY HUNT CLUB, Bradford, Pa.
June 25-26
JUDGES: Fred Pinch, Mervyn Alexander
GREEN HUNTER CH.: Steady Friar, W. C. Robinson, Jr.
RES.: Bright Prospect, Elizabeth Ginther
CONFORMATION HUNTER CH.: Sky Umber, John Kenney
RES.: Red Chester, W. H. Hanley
WORKING HUNTER CH.: Champtown, Mrs. Kenneth Digney
RES.: Little Trip, Lakelawn Farms
CHAMPION JUNIOR RIDER: Judy Pfiefer
RES.: Joy Hensley
JUMPER CH.: Ben Hur, Interstate Supply Co.
RES.: Sultan's War, William H. Hanley

(427.) VANCOUVER INTERNATIONAL, Vancouver, British Columbia
Sept. 14-17
JUDGES: Major L. J. McGuinness, J. F. Foley, H. H. Pauly, Mrs. H. Taylor
HIGH POINT HORSE: Carmichael, Colin Campbell
HIGH POINT JUNIOR RIDER: Tom Bunn, Jr.
MODEL HUNTER CH.: Strange Planet, Mr. & Mrs. Colin Campbell
RES.: Conde, N. Preiswerch
BRITISH COLUMBIA HACK CH.: Reno Tew Doo, Tom Bunn, Jr.
RES.: Paradise Beauty, W. J. Sage
EQUITATION CH.: Tom Bunn, Jr.
RES.: Johnathan Parker
MOST COOPERATIVE EXHIBITOR: Tom Larson

(427-A) VHSA, Warrenton, Virginia
Oct. 15-16
JUDGES: William Loeffler, Edward Bowen, George Clements
JUMPER CH.: Hail Storm, C. Ackerman
RES.: Gin Rickey, Wally Holly
JUNIOR CH.: McDoel, Mrs. John M. Burke
RES.: Dalmond, Terry Yates
SMALL HUNTER CH.: His Nibs, Col. M. Taylor
RES.: Vandette, Marlene Schlusemeyer
GREEN CONFORMATION CH.: Duke of Paeonian, John S. Pettibone
RES.: Desmond, Edgar R. Thom
WORKING HUNTER CH.: Tuffy, Mr. & Mrs. N. Blair
RES.: Sky's Impression, Coleswood Farm
GREEN WORKING HUNTER CH.: Pink Mink, Mr. & Mrs. Grover Stephens
RES.: Sun Imp, Mr. & Mrs. H. Lytle
PONY CH.: Smokey Joe, Billy Boyce III
RES.: Blue Bell, Billy Doyle

(428.) VERNON VALLEY FARM, Southern Pines, N. C.
Feb. 20
JUDGES: Mrs. Carol Durand, W. B. Cox

(429.) VICTORIA RIDING ACADEMY'S JUNIOR, Victoria, B. C.
May 21
JUDGE: Helen Cook

(430.) WARRENTON HORSE SHOW ASSN., Warrenton, Va.
Sept. 3-5
JUDGES: Fred Pinch, Julia Shearer, L. T. Parker, Carl H. Asmiss, Col. Franklin F. Wing
CH. 3-YR.-OLD OF VA.: Corpond, Cummins-Chicago Corp.
RES.: Duke of Paeonian, John S. Pettibone
GREEN WORKING HUNTER CH.: Little Sombrero, W. J. Brewster
RES.: Guardsman, Morton W. Smith
OPEN JUMPER CH.: Spinning Time, Mr. & Mrs. C. F. Blair
RES.: Another Chance, Mr. & Mrs. Paul Fout
WORKING HUNTER CH.: Copperfield, Mr. & Mrs. Hugh Gentry
RES.: Tuffy, Mr. & Mrs. K. M. Bruce
REGULAR CONFORMATION HUNTER CH.: Pike's Peak, Fox Covert Farm
RES.: Sun Dial, Lakelawn Farms
JR. CH.: Bonnie Jean II, Barbara Butler
RES.: April Dawn, Jr. Equitation School

(431.) WARRENTON PONY, Warrenton, Va.
July 9
JUDGES: Col. & Mrs. C. C. Jadwin, Hugh Gentry, Col. Howard Fair
SMALL PONY CH.: Johnny Cake, Waverly Farm
RES.: Smokey Joe, Billy Boyce, III
LARGE PONY CH.: Downwind, Teddy & Frances Kay
RES.: Pinocchio, Richard Zimmerman
JUNIOR CH.: His Nibs, Col. Maxwell Taylor
RES.: Catch Me, Martha Sterbak
GRAND CH.: Johnny Cake, Waverly Farm
RES.: Downwind, Teddy & Frances Kay

(432.) WASHINGTON BRIDLE TRAILS MEMBER, Washington, D. C.
April 3
JUDGES: Mr. & Mrs. Alden McKim Crane

(433.) WASHINGTON BRIDLE TRAILS JR., Washington, D. C.
April 3
JUDGE: Harry DeMawby, Jr.

(434.) WASHINGTON STATE HUNTER & JUMPER THIRD ANNUAL, Seattle, Washington
Feb. 19-20
JUDGE: Pat Samuel

(435.) WATCHUNG HUNTER & JUMPER, Summit, N. J.
Sept. 18
JUDGES: Charles M. Bernuth, Richard E. McDevitt
WORKING HUNTER CH.: Coquette, Michael Dalzell
RES.: Kheyra, Ann C. Voorhees
JUMPER CH.: Strange Lady, Hilltop Stables
RES.: Lock Rite, Lou Ragonetti

(436.) WATCHUNG, Summit, N. J.
June 4-5
JUDGES: Mrs. Herbert W. Stuart, John Denny
JUNIOR DIV. CH.: Kitty, Carol Hoffman
RES.: Kheyra, Ann C. Voorhees
GREEN HUNTER CH.: Topover, Col. John W. Morris
RES.: Front Page, Jimmy Lee
HORSEMANSHIP CH.: Ann C. Voorhees
RES.: Carol Hoffman

29th Annual

ST. CATHARINES HORSE SHOW

JUNE 20, 21, 22, 23, 1956

Divisions for: Roadsters, Harness Horses, Hackney Ponies, Saddle Horses, Shetland and Harness Ponies, Jumpers.

Hunters (Open Course)

- **$7500.00 Prize Money**
- **New Swimming Pool Near Horse Show**

For Prize List:
Write To:

Mr. C. K. Bradley Jr.
110 Riverdale Ave.
St. Catharines, Ontario, Canada.

GROTON HUNT SCHOOLING SHOW

APRIL 28th

For Information Write or Call

GROTON HUNT

Groton, Mass. **Gilbert 8-5502**

JUMPER CH.: Grey Dawn, Mr. & Mrs. A. H. Merkel
RES.: Why Daddy, Mr. & Mrs. A. H. Merkel
WORKING HUNTER CH.: Javelin, Mrs. Thomas Forman
RES.: Gay Sreak, Bonnie McCree

(437.) WATERLOO HUNT CLUB, Jackson, Michigan
Oct. 8
JUDGE: Mrs. Sallie J. Sexton

(438.) WAWASET HUNTER SHOW, Sconnelltown, Pa.
April 16
JUDGES: Mrs. Charles L. Harper, Raymond Burr, John Hughes
WORKING HUNTER CH.: Kimberton King, Kimberton Hills Farm
RES.: Flopper, Mrs. Ronald McCall

(439.) WESTCHESTER COUNTRY CLUB, Rye, N. Y.
Sept. 30-Oct. 2
JUDGES: Mr. & Mrs. Richard Carver, Eric Atterbury, Thomas Mason, George Elliot, N. J. Fletcher, Christopher Wadsworth, Mr. & Mrs. John McDonald
HUNTER CH.: Waiting Home, Peggy Augustus
RES.: Count To Ten, Cummins-Chicago Corp.
WORKING HUNTER CH.: Kimberling, Kimberton Hills Farm
RES.: Naute Mia, Saxon Woods Farm
GREEN HUNTER CH.: Shannondale, Mr. & Mrs. Sheldon Smith
RES.: Mawingo, Fairview Farms
GREEN WORKING HUNTER CH.: Little Sombrero, W. J. Brewster
RES.: Kimberton Vike, Kimberton Hills Farm
JUMPER CH.: The Gigolo, Mrs. Harry Morris
RES.: Bedford, Irl A. Daffin
GREEN JUMPER CH.: Riviera Wonder, Mr. & Mrs. Bernie Mann
RES.: Volco's Dartmour, Mr. & Mrs. Norman Coates
CHILDREN'S HORSE CH.: Good Luck, Rosalind LaRoche
RES.: Balthazar, Elizabeth Few
HORSEMANSHIP CH.: Ronnie Catalano
RES.: Julie Kellam

(440.) WESTCHESTER, North Salem, N. Y.
May 29
JUDGES: Barbara Pease, Harry Huberth, Norman Hall
GREEN WORKING HUNTER CH.: War Bride, Mrs. Frank Craig
RES.: Erin's Star, Marjorie Weisenberger
WORKING HUNTER CH.: Mr. O'Malley, Mrs. O. D. Appleton
RES.: Fashion Plate, W. Bondy
JUNIOR HORSE CH.: Shady Pete, Mrs. A. Samuels
RES.: Lucky Penny, Elaine Tate
EQUITATION CH.: Dina Del Balso
RES.: Patsy Ann Smith
GREEN JUMPER CH.: So Big, Hutchinson Farms
RES.: Golden Gem, Donald Funk

(441.) WESTERN FAIR, London, Ontario, Canada
Sept. 17-18
JUDGE: Sandy A. Herbinson
WORKING HUNTER CH.: King's Image, Mrs. Joan Slewka
RES.: Linda, Sandra Ironside
OPEN HUNTER CH.: Royal Carrier, Mrs. Caroline L. Conron
RES.: Queen of Hearts, Phyllis Brooks

(442.) WEST HILLS, Flintridge, California
Jan. 30
JUDGE: Eldon Fairbanks
HORSEMANSHIP CH.: Celia Thorsen
WORKING HUNTER CH.: Spring Scene, Myra Moss

(443.) WEST HILLS, Glendale, California
May 29
JUDGE: Clyde Kennedy
CHAMPION RIDER OF SEASON: Celia Thorsen

(444.) WEST HILLS, Northridge, California
March 6
JUDGE: Otto Rousseau
HORSEMANSHIP CH.: Joan Kennedy

(445.) WESTERN PA. PROFESSIONAL HORSEMAN'S ASSN., Greensburg, Pa.
May 7-8
JUDGE: Fred Pinch
JUNIOR CH.: Curiosity, Linda Jenkins
RE.: Sky Umber, Joy Hensley
PONY CH.: Spanish Quest, Joy Hensley
RES.: See Bee, J. C. Dovey
WORKING HUNTER CH.: Hallmark, Mr. & Mrs. David L. Clark, Jr.
RES.: Little Easter, Baxter Baltz
CONFORMATION HUNTER CH.: Jeremiah, Mrs. Henry J. Stringer, Jr.
RES.: Curiosity, Linda Jenkins
JUMPER CH.: Sultan's War, William H. Hanley
RES.: Tawon Amego, Dick Frank
GREEN HUNTER CH.: Dr. Cliff, John W. Beach
RES.: Gray Horizon, Mrs. Henry J. Stringer, Jr.
BREEDING CH.: Reform, Laurel's Way, Div. A., Nioble, Westmoreland Farms
RES.: Frontier, Rolling Rock Farms, Div. A., Glenholme, Westmoreland Farms

(446.) WESTMORELAND HUNT, Greensburg, Pa.
Sept. 17-18
JUDGE: Jack Prestage
GREEN HUNTER CH.: Steady Friar, W. C. Robinson, Jr.
RES.: Dr. Cliff, Jane Flaccus
CONFORMATION HUNTER CH.: Steady Friar, W. C. Robinson, Jr.
RES.: Jeremiah, Mrs. Henry J. Stringer, Jr.
WORKING HUNTER CH.: Gay Day, William S. Jenkins
RES.: Donnie B., Mrs. John W. Lawrence

(447.) WETHERSFIELD BENEFIT, Wethersfield, Conn.
June 19
JUDGE: Thomas E. Mason
JUMPER CH.: Pitchfork, Cliff Congdon
RES.: Rimwrack, Louis Vogeli
WORKING HUNTER CH.: Main Attraction, Miriam Duffy
RES.: Hi-Mac, Mr. & Mrs. Henry Hoppe
ENGLISH PLEASURE CH.: (tied) London Queenette, Molly Blackall; Little Colonel, Nancy Wells

(448.) WHITELANDS HUNTER, Exton, Pa.
May 1
JUDGES: James Kerr, John Denny, Thomas Simmons, Harry Nicholas, Howard Fair
CHAMPION HUNTER: Ally Broom, Carol Kitchell
RES.: May Day, Bruce Wampler
BEST CHILD RIDER: Joannah Hall
RES.: Sally Frantz

(449.) WHITEMARSH JUNIOR HORSE & PONY, Broad Axe, Pa.
Sept. 24
JUDGES: Jennifer McLean, Mrs. West Frazier IV, Richard Atkinson
PONY CH.: Hot Shot Kid, Frank Harvey
RES.: (tied) Cui Blueberry, Harriet Beerer; Musical Comedy, Penny Moss
JUNIOR CH.: *Irish Lad, Janice Lloyd
RES.: Topkick, Marion Shultz

(450.) EMMA WILLARD, Troy, N. Y.
May 7
JUDGE: James A. Rooney
WORKING HUNTER CH.: Desert Fox, Susan Mullen
RES.: Sea Mist, Patsy Ann Smith
HACK CH.: Irish Covert, Marilyn Hesse
RES.: Racalot, Emma Willard School
EQUITATION CH.: Marilyn Hesse
RES.: Lolly Espy

(451.) WILLIAMSPORT, Williamsport, Pa.
Aug. 5-7
JUDGES: Daniel Lenehan, James McKinnon
GREEN CONFORMATION HUNTER CH.: Shannondale, Green Court Stables
RES.: Pincushion, W. J. Brewster
WORKING HUNTER CH.: Champ Town, Mrs. Kenneth Digney
RES.: Kimberling, Kimberton Hills Farm
CONFORMATION HUNTER CH.: Sun Dial, Lakelawn Farms
RES.: Waiting Home, Peggy Augustus
OPEN JUMPER CH.: Volco's Paleface, Mr. & Mrs. Norman Coates
RES.: Volco's Matador, Mr. & Mrs. Norman Coates

(452.) WILLOW STREET LIONS CLUB, Lampeter, Pa.
May 8
JUDGE: Jack Spratt

(453.) WILLOW BROOK FARM, Mountain View, N. J.
May 14-15
JUDGES: Charles Barrie, Barbara Pease
WORKING HUNTER CH.: Spur Benz, Pat Read
RES.: Jingles, Betsy Millman
HORSEMANSHIP CH.: Pat Read
RES.: Kathy Daly

(454.) WILMOT RIDING CLUB, INC., Tuckahoe, N. Y.
Oct. 22
JUDGE: Martin Fried

(455.) WILTON, Wilton, Conn.
July 30
JUDGES: Mrs. Dean Bedford, Mrs. Robert Chambers, Harris Bucklin
HORSE CH.: Mexico, Richard Keller
RES.: Meadow Lark, New Canaan Mounted Troop
LARGE PONY CH.: Georgetown, Diana Drake
RES.: Wildflower, Daniel McKeon, Jr.
SMALL PONY CH.: Santa Claus, Diana Drake
RES.: Midnight, Kanyengeh Farms
HORSEMANSHIP CH.: Betsy O'Shea
RES.: Michael Willetts

(456.) WILTON ANNUAL, Wilton, Conn.
Sept. 2-3
JUDGES: Mrs. Barbara Hanchett-Taylor, Charles Bernuth, Frank Carroll, George Morris
LARGE PONY CH.: Mountaineer, Meredith Parish
RES.: Silver Heels, Sterret Kelsey
SMALL PONY CH.: Mr. Chips, Elise Kelsey
RES.: Little Britain, Hutchinson Stables
PONY HORSEMANSHIP CH.: Meredith Parish
RES.: Richard Keller
HUNTER CH.: April Air, Mrs. Ronald Macdonald
RES.: North Slope, Mrs. Carll Tucker
HACK CH.: Nancy L., Stony Lonesome Farm
RES.: Bayardo, Oliver D. Appleton
HORSEMANSHIP CH.: Carol Wilson
RES.: Richard Keller

(457.) WISSAHICKON VALLEY, Mt. Airy, Pa.
May 15
JUDGES: John Burkholder, Thomas Mason
PONY HUNTER CH.: Little Toot, Mimi Cummin
RES.: Hot Shot Kid, Frank Harvey
CHILDREN'S HUNTER CH.: Lady Luck, Patty Worthington
RES.: Samburan, Margaret McGinn
GREEN HUNTER CH.: Reunion, Fox Valley Farms
RES.: Belgrave, Fox Valley Farms
WORKING HUNTER CH.: Lady Luck, Patty Worthington
RES.: May Day, Bruce Wampler
OPEN JUMPER CH.: Bedford, Millarden Farms
RES.: Apache Moon, Freeland Evans

(458.) WOODHILL, Wayzata, Minn.
July 22-23
JUDGE: Theodore Mohlman
CONFORMATION HUNTER CH.: War Genius, L. E. Wakefield, Jr.
RES.: Nymphodon, Joseph Patton, Jr.
WORKING HUNTER CH.: Caroline, Mardie Daniels
RES.: Ronald Ginger, Mrs. Leon Warner
OPEN JUMPER CH.: Out To See, Marlene Benson
RES.: Cracker Jack, James Maxwell

(459.) WOODLAND VALLEY, Orland Park, Ill.
Feb. 27
JUDGE: Col. Walter Smit

(460.) YORK, York, Pa.
July 4
JUDGE: Daniel P. Lenehan
COMBINATION WORKING HUNTER CH.: Country Boy, Jack Piersol
RES.: Miss Onyx, Polly Gingrich
JUMPER CH.: Bedford, Irl A. Daffin
RES.: Miss Virginia, Linky Smith

(461.) YORK, York, Pa.
Aug. 29
JUDGES: Mrs. F. N. Lockhart, Pat Lockhart, William Wagman

Mike Ansell

Eric Jessup

Another six-day International Show has ended at White City . . . a glittering pageant of the finest horses and riders from Great Britain, Europe, America and Australia. The Queen was there . . . to present the handsome King George V Cup. In the ring were England's No. 1 horse-woman, Pat Smythe, with Prince Hal and Tosca; from France, crack rider over fences, Mlle. J. Bonnaud and from Italy one of the finest jumping teams seen in the International arena for many a year.

Behind the scenes, cool, efficient, unhurried, worked Col. "Mike" Ansell, C. B. E., D. S. O., secretary of the British Show Jumping Association — the man who makes the wheels go round. Ansell — "Colonel Mike" to those who know him well — is 6 ft. 2 ins., lean, tough, brisk, looks younger than his 50 years.

But he's also blind. The top horse show in the world is run by a man who lost the last of his sight in 1947.

Turn back the years . . . to the 1930s. Handsome, happy-go-lucky Ansell was one of Britain's crack show jumpers. His trim, guardsman-like figure was familiar to horsemen everywhere. He hunted, steeplechased and jumped with British teams in America and over most of Europe. As an officer in the 5th Royal Inniskilling Dragoon Guards he taught the regiment its famous Trick Ride. And he was versatile. There was the day in 1935 when he played polo for England against U. S. A. at Roehampton — then hopped into a car and drove to White City where he rode a faultless King's Cup round on Leopold III — the horse that was brought into the Army off the tail of a tinker's cart.

The outbreak of war found Mike Ansell — now a Lt. Colonel — commanding the Lothian and Gordon Horse — the regiment he led in the famous rearguard action of the Highland Division before Dunkirk. It was here, desperately wounded, that Mike Ansell was taken prisoner. Splinters from a German mortar bomb had almost destroyed the sight of one eye. All the fingers of his left hand had been blown off by a burst of machine-gun fire. The other hand was almost completely shattered. For "efficient handling of his regiment, coolness and complete disregard of personal danger" Ansell was later awarded the D. S. O.

Ansell's imprisonment lasted 4½ years and in German prison-camps and hospitals he prepared himself for total blindness. German surgeons fought unsuccessfully to save the sight of his injured eye, and the other, infected by his wound, was dimming fast (though he retained a glimmer of sight until 1947.) Meanwhile, patient months of knitting were restoring movement and feeling to the paralyzed remnants of his hands. Home again after the war, Ansell set about rebuilding his life with soldierly independence. He learned all over again to cast for salmon from the banks of the Torridge in his native Devon. In his garden he learned to work by touch and scent — and raised blooms that won him prizes in the world-famous Chelsea Flower Show.

But it seemed that the world he loved best — the world of horses — was no longer for him. British show jumping was dying on its feet. The public was un-

Continued on Page 61

Your Horse deserves the Finest

Men, Materials and Methods make the difference . . . Proven manufacturing methods combined with skilled craftsmanship and the finest materials produce the HARTMAN HORSE TRAILER.

Note the exclusive features of design, safety, convenience, beauty and you will choose a HARTMAN.

THE Hartman PERKASIE, PA. U.S.A.

ROLAND M. SCARFF

Bel Air, Md.

Telephone: Bel Air 1341

CLASSIFIEDS

All requests for insertions should be sent to the advertising office, Middleburg, Va. Minimum charge per insertion: $3.00; 20c per word up to 35 words; 15c all additional words. Add $1.00 if name is withheld and answers are to be cleared through The Chronicle. No classifieds accepted after Wednesday week preceding publication.

For Sale

HORSES

Grey Arabian show mare, Zorayda, 14.1. Foaled June 1951. Also cross-bred pony broodmare and half-Arabian yearling colt. All three, prize winners at Devon, Pa. Midway 2-4496. M. E. Scrivanich, Oasis Juraysah, 10 W. Ardmore Ave., Ardmore, Penna. 3-9-4t chg.

Made heavyweight hunter, chestnut gelding, 5 years, 16.3, perfect manners, sound. An opportunity to own a good big horse, very reasonably priced. M. Selznick, agent, 2521 Beechwood Blvd., Pittsburgh 17, Pa. 3-23-2t chg.

Excellent jumper, registered Thoroughbred, 16.1, brown gelding, 7 years, hunted and shown past season, sound, good condition. Privately owned. Can be seen Shannon Stables, Bedford Village, 4-7171. 3-23-2t pd.

Coming 3-year-old, 15.2 gray filly by Vince Furlough. No papers. Very good looking green prospect. $450.00. Barbara Cook, 22 Crescent Place, Cranford, N. J. Cr. 6-0621. 1t pd.

Gay Jinx (Haichow-Gay Glow by Gallant Gay), foaled 1953. This small bay mare has been started under the saddle. No reasonable offer refused or will trade for Welsh pony or pony equipment. Marion E. Baraby, 14 Lisbon Street, Lewiston, Maine. Telephone: 2-0401. 1t pd.

Thoroughbred chestnut gelding, papers, 15.3, 7 years, jumps, hunts, drives. Sound. Also dashboard runabout. Delaware style—excellent, and harness. O. L. Murdock, Poolesville, Md. Poolesville, 4331. 3-30-2t; 1t pd.

Handsome 3-year-old grey registered Arabian colt, broken, promising jumper, quiet to handle. Farnley Farm, White Post, Va. 3-20-eow 2t chg.

Large group of made hunters for field or show always on hand. 37 years of successful dealing in hunters and jumpers. Stanley Luke Farm, LaGrange, Ill. Phone: FL 4-2788 2t Nov. 11-25 1t per mo.

PONIES

Large selection of well-broken ponies with good conformation and temperament. Approximately 11.2 and 13.3. Farnley Farm, White Post, Virginia. 3-30-eow 2t chg.

Two Black Shetland mares, in foal to registered stud, one 44 inches, other 47 inches. Also one Albino yearling stallion, 41 inches, blue eyes, will make the greatest saddle and harness pony. Action and style galore. Tyfarm, Tipton, Indiana. 1t pd.

PAINTINGS

Private collection old English sporting paintings. Also American painting by Henry Stull. Box MZ, The Chronicle, Middleburg, Virginia. 1t chg.

DOGS

Norwich Terriers. Young dogs, housebroken; and puppies. Mrs. A. C. Randolph, Upperville, Va. 5-20-tf chg.

Mastiff puppies available. Mrs. John Brill, R. D. 3, Newark, Del. Telephone: Wilmington, Del. Cedar 97357. 2-23-3t pd.

Registered black and tan coonhounds. Puppies and young hounds. Sire: Sagacious, a true stallion hound and a great hunter. C. Smallwood Archer, Belair, Md. Telephone: Bel 501-J-2. 3-23-5t pd.

Dalmation. Handsome male, 2 years. Splendid pedigree. House broken. T. B. Wildes, Rt. 5, Dartmouth, Mass. 1t pd.

REAL ESTATE

In Old Virginia . . . live hunting five days a week by two recognized Hunt Clubs, mild climate, gentle rolling blue grass pastures where Thoroughbred horses and pure-bred ponies thrieve in Albemarle's ideal environment. Write for recently published brochure "C", offering a wide variety of country properties. George H. Barkley, Rose Hill Drive, Charlottesville, Va. 1t chg.

BOOKS

The second edition of Carl Raswan's important new book, THE ARAB AND HIS HORSE, is now off the press and has been enlarged to contain his latest article on Pure-bred and Part-bred Arabians in America. It is of the utmost importance to every person interested in the Arabian Horse, and particularly the breeders. This edition is limited to 1000 copies, autographed and numbered: $5 each. Presentation copies $1 extra. Raswan Publications, Box 2051, Stockyards Station, Chicago 9, Illinois. 1t chg.

BOOT COVERS

Attractive initialed boot covers. Keeps boots clean and easy to handle. $5. a pr. State 2 initials desired. B. Covers, 1092 Jewett Holmwood Rd., Orchard Park, N. Y. 1t pd.

Wanted

POSITION

Professional horsewoman desires position exercising, schooling, and showing hunters. Instructing riding considered. Excellent references. Box MR, The Chronicle, Middleburg, Va. 3-23-2t chg.

SCARLET HUNT COAT

Wanted to buy. Gentleman's scarlet hunt coat. Size 39-40 long. Must be in god condition. H. Miller, 5730 N. Rochester Road, Rochester, Michigan. 1t chg.

Continued on Page 61

LOUDOUN HUNT HORSE SHOW

May 19th

9:00 A. M., EST

held at

Raspberry Plains

Leesburg, Va.

$100 STAKES

for

Working Hunters

Conformation Hunters

Green Hunters

Jumpers

other divisions:

Juniors

Ponies

Breeding

Pleasure

Mrs. S. H. Rogers, Jr., Sec.

Leesburg, Va.

Phone: 447

WESTCHESTER COUNTRY CLUB 1956 HORSE SHOW

Polo Field, Club Grounds

SEPT. 28, 29 & 30

"A" Divisions

Hunters — Working Hunters

Green Hunters — Jumpers

Green Working Hunters

"B" Divisions

Three and Five Gaited

Saddle Horses

Hackney Ponies

For Information

A. M. Low

Westchester Country Club

Rye, N. Y.

Mike Ansell

Continued From Page 59

interested. The well-to-do families who supported it were dying out. Then back to White City came Col. "Mike" Ansell. No one can remember who first thought of asking him to take on the job of director of the British Horse Society — and reorganize the two largest shows of the year, the International and Horse of the Year Show, on a popular (and profitable) basis.

When the invitation came Ansell hesitated. It seemed an impossible task for a blind man. Yet in nine years he has never put a foot wrong. His success can be measured by the tens of thousands who now flock to visit his shows, by the international fame of jumpers like Pat Smythe and Col. Harry Llewellyn, and by the renewed interest in riding as a spectacle among the public.

Colonel Mike's days are a ceaseless round of activity. Every week he travels from his prosperous market garden in Devon to his London office. Letters are read aloud to him by his secretary, punctually, meticulously, Ansell dictates the answers. Perfectly scaled metal models of show arenas surround him, and with magnetised steel jumps he plans the courses of the future.

As show dates draw near questions pour in — questions to which Colonel Mike MUST find the answers. Where will we find enough stabling? How much fodder will the horses need? Have all the foreign teams been provided with interpreters? What tunes will be played for the parade of champions? Where can the bandsmen eat? Do the score-board men know their job? Have the television men sufficient room for their cameras and equipment.

But it's on the opening day that Colonel Mike really shows his mastery of the situation. He knows where everyone is and what everyone is doing. In his pocket his fingers close from time to time on a Braille watch that tells seconds as well as hours and minutes. Should an event be even a few minutes late Colonel Mike knows at once and he has his own quiet but effective method of accelerating progress! For punctuality is one of the habits that Mike Ansell, secretary-market gardener, inherited from Lt. Colonel M. P. Ansell, D. S. O., C. B. E., professional soldier.

Many a soldier, when "up against it," has had to say "what we haven't got we must do without." Colonel Mike has done without his eyes. He has mastered his problem so completely that it no longer seems to exist. He stands without limitations as a man of achievement, determination and that rare quality which enables some people to reach for the stars — and touch them.

(Reprinted from "Hoofs and Horns")

Classifieds

Continued From Page 60

HELP

Young lady, 20-27 for children's riding school. Asst. teacher. Fair salary, lots of work and fun. Seven-month season but will consider summer only. Near New York. Telephone: Plaza 5-0312 New York City. 3-23-2t chg.

Man for stable and yard work. Drive school child. House furnished. Must have excellent references. Walter F. Wickes, Jr., Box 57, Northbrook, Chester Co., Penna. Phone: Lenape 4795. 2-23-2t chg.

Single groom wanted to care for string of horses. Salary $150 per month, room and board included. Write Ox Ridge Hunt Club, Darien, Conn. or phone: evenings Darien Oliver 5-0390 3-23-3t chg.

Horseman and farmer for breeding farm in Howard County, Maryland. Call Clarksville, Maryland 333W or write Alan T. Clarke, Huntington Farm, Clarksville, Maryland. 3-30-3t chg.

HORSE SHOW ROSETTES

Superior Quality

Reasonable Prices

Rapid Service

(Folder with Price List Sent Free on Request)

HODGES BADGE COMPANY

857 Boylston St., Boston 16, Mass.

A New

KAUFFMAN CLASSIC!

CORDUROY BREECHES

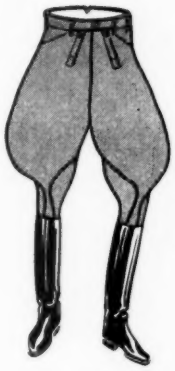

In "Riding" Weight—For Year-Round Use—Pliable, Washable—A Necessary addition to Your Riding Wardrobe—Split-Fall Front—1-Button Legs

Ladies'	Men's	Children's
$17.95	$19.50	$16.95

Ladies Sizes, 24-32
Men's Sizes, 28-44
Children's Sizes, 6-16

All In Regulars Shorts or Longs

ORDER TODAY

Since we first offered these superb breeches, their smart cut, their solid comfort and their superior sturdiness have won them thousands of enthusiasts!

Although normally stocked in HUNTING BUFF, we can now supply them also in BROWN or BEIGE, with delivery in a week.

H. Kauffman & Sons,
139-141 East 24th St., New York 10, N. Y.

Please send me, postpaid, ... pairs of your wonderful new CORDUROY BREECHES

Size .....

LADIES' ☐ **@ $17.95 REG.** ☐ ☐ **I enclose check or**
MEN'S ☐ **@ $19.50 SHORT** ☐ **money order**
CHILDREN'S ☐ **@ $16.95 LONG** ☐ ☐ **Charge my account**

BROWN ☐ **BEIGE** ☐ **HUNTING BUFF** ☐

If ordering C.O.D., please enclose $5 deposit

Name .....
Address .....
City ..... **Zone** ..... **State** .....

Est. 1875
KAUFFMAN *America's Great Riding Goods Store* **139-141 E. 24th ST., N. Y.**
Betw. 3rd & Lex. · FREE PARKING

THE SPORTING CALENDAR

The Sporting Calendar is published the last week of each month. All those wishing to have events listed should send their dates into the editorial office, Middleburg, Virginia by the 15th of the month.

Horse Shows

APRIL

2—Asheboro Kiwanis Club H. S., Asheboro, N. C.
2—Rockfish Festival H. S., Weldon, N. C.
4—Camden Spring Jr. H. S., Camden, S. C.
7—Casanova H. S., Casanova, Va.
7—Brandywine Manor H. S., Chester Co., Penna.
7—8 Ca-Laero H. S., Burbank, Calif.
8—Ox Ridge Member Show, Darien, Conn.
14—Amherst Pulpwood Festival H. S., Amherst, Va.
14—Farmington Hunt Club Spring H. S., Charlottesville, Va.
14—Loudoun County High School Horse & Pony Show, Lessburg, Va.
15—Corinthian Club Pony & Jr. Show, Belair, Md.
15—Lance & Bridle Club H. S., Ashland, Va.
15—Jr. Olympics H. S., Huntington, N. Y.
15—Pegasus Riding Club H. S., Rockleigh, N.J.
18—Sunnybank H. S., Middleburg, Va.
21—Flintridge Jr. H. S., Flintridge, Calif.
21—Groton Hunt Schooling Show, Groton, Mass.
21—Orange Schooling Show Somerset, Va.
21—Wawaset Hunter Show, Sconnelltown, Penna.
21-22—Ridglea Hills H. S., Fort Worth, Texas.
21—22 Arizona Horse Lovers' Club H. S., Phoenix, Ariz.
21—22 Boulder Brook Spring H. S., Scarsdale, N. Y.
22—West Hills Hunt H. S., Flintridge, Calif.
22—Marion Pony & Horse Show, Marion, Md.
22—York County Horsemen's Spring H. S., York, Pa.
25—Tryon Horse and Hound Show, Tryon, N.C.
26—29 New Orleans Charity H. S., New Orleans, La.
28—Rock Spring H. S., West Orange, N. J.
28—Knox School Spring H. S., St. James, L. I., N. Y.
28-29—Savannah H. S., Savannah, Ga.
28-29—Bailey's Horse & Pony Show, Alexandria, Va.
29—Fruitland Pony & Horse Show, Fruitland, Md.
29—Columbia Riding Club H. S., Columbia, Pa.
29—Harrison Spring H. S., White Plains, N. Y.

MAY

4—6 Willow Brook Farm H. S., Little Falls, N. J.
4-6—Appleatchee Ridgers H. S., Wenatchee, Wash.
4-6—Pennsylvania PHA H. S., Dunbar, Pa.
5—Melrose Lions Club H. S., Melrose, Mass.
5—Sugartown H. S., Malvern, Pa.
5—Emma Willard Jr. H. S., Troy, N. Y.
5—Douglass S. Freeman H. S., Richmond, Va.
5—Rockbridge Hunt Spring Frolic, Lexington, Va.
5—University of Maryland H. S., Adelphi, Md.
5—6 Edgepark Stables H. S., Houston, Tex.
5—6 Rose Bowl Riders H. S., Pasadena, Calif.
6—Marietta H. S., Marietta, Pa.
6—North Park Riding Club H. S., Allison Park, Pa.
6—Rice Farms Spring H. S., Huntington, N. Y.
6—Napa Valley Spring H. S., Napa, Calif.
6—Sturgis School of Horsemastership H. S., Wilton, Conn.
6—Princess Anne Pony & Horse Show, Princess Anne, Md.
10-12—Arkansas State Horse Show, Little Rock, Ark.
11—13 Flintridge Hunter Jumper Show, Flintridge, Calif.
11—13 Keswick H. S., Keswick, Va.
12—New England PHA H. S., Medfield, Mass.
12-13—Eastern Penna. PHA H. S., Langhorne, Pa.
12—13 Children's Services H. S., Farmington, Conn.
12—13 Richland Riders Club H. S., Richland, Wash.
12—13 Syracuse Chapter PHA H. S., Syracuse, N. Y.
12-13—Immanuel Pony & Jr. Show, Glencoe, Md.
13—Kimberton Hunt Club H. S., Ludwigs Corner, Pa.
13—R. C. V. Kiwanis H. S., Marshallton, Del.
13—Willow Street Lions Club H. S., Lampeter, Pa.
13—Oaks Hunt H. S., Manhasset, N. Y.
13—Wyommissing Riding Club H. S., Wyommissing, Pa.
13—Eastern Penna. PHA H. S., Meadowbrook, Pa.
15—19 Oklahoma City H. S., Oklahoma City, Okla.
17—20 Buffalo International H. S., Buffalo, N. Y.
17-19—Sedgefield-High Point Club H. S., High Point, N. C.
18—20 Channel Cities H. S., Santa Barbara, Calif.
18—20 Jr Essex Troop H. S., West Orange, N. J.
19—Loudoun Hunt H. S., Leesburg, Va.
19—Harrisburg H. S., Harrisburg, Pa.
19—Harts Run Hunt H. S., Bakerstown, Pa.
May 19—Trinity H. S., Northbrook, Ill.

Continued on Page 63

BOTTEN FEED TUBS
fit in any corner and are held securely at both top and bottom by the bracket. You just lift the pin to remove the tub.

Price: $6.50 F. O. B. Cleveland, O.

Feed-Saver Ring $4.00 Extra
Either attached to the tub or welded into the tub.
We also make several types of corner buckets, hay racks, electric water heating buckets and salt block holders.

Write for complete information
BOTTEN BUCKET CO.
CHAGRIN FALLS, OHIO

Help build
GOOD BONES
SOUND LEGS
VIGOR
STAMINA

WITH VIONATE®

. . . scientifically formulated to provide your horses' vitamin and mineral DNI

VIONATE, developed by Squibb, provides DNI – *Daily Nutritional Insurance* that your horses will receive all the known essential vitamins and minerals needed for fast growth, endurance and stamina. Add Vionate to feed once each day to help build good bone—sound feet and legs, deep wide chest with well-sprung ribs. Use for pregnant and lactating mares to maintain strength, for weanlings to prevent rickets (bulging forehead, enlarged joints, "ouchiness," etc.) and to build strong resilient tendons.

VIONATE contains 11 vitamins, 9 minerals in scientific balance: *Vitamins:* A, D_3, B_1, B_2, B_6, B_{12} activity, Folic acid, Niacin, Pantothenic acid, Vitamin E, Choline; *Minerals:* Salt, Calcium, Phosphorus, Iodine, Iron, Cobalt, Copper, Magnesium, Manganese.

FREE-New Gestation Calculator tells at-a-glance when foals are due. For your copy, write SQUIBB, Veterinary Products Department, 745 Fifth Avenue, New York 22, N. Y.

VIONATE IS AVAILABLE IN 10-LB. CANISTERS AND 50-LB. ECONOMY BAGS—WRITE FOR PRICES.

VIONATE is a registered Squibb trademark

SQUIBB QUALITY—THE PRICELESS INGREDIENT

The Sporting Calendar

Continued From Page 62

19—Boumi Temple Pony & Horse Show, McDonough, Md.
19—Rockbridge-Buena Vista H. S., Buena Vista, Va.
19-20—James River Hunt H. S., Hampton, Va.
19-20—River Ridge Club H. S., Columbus, Ohio.
19—20 Bridlespur Hunt Club H. S., Kirkwood, Mo.
19—20 Quentin Riding Club H. S., Quentin, Pa.
19—20 Silvergate Riding Club H. S., San Diego, Calif.
19—25th Annual Rombout H. S., Rhinebeck, N. Y.
20—Wissahickon Valley H. S., Philadelphia, Pa.
20—Elks of Annapolis H. S., Annapolis, Md.
20—Lake Erie College H. S., Painesville, Ohio.
20—Saucon Valley H. S., Bethelehem, Penna.
22—26 Tulsa H. S., Tulsa, Okla.
24—26 Germantown H. S., Germantown, Tenn.
25—27 Washington State College H. S., Pullman, Wash.
26—Amelia H. S., Amelia, Va.
26—Fairfax Hunt H. S., Fairfax, Va.
26—Fox Den Pony & Jr. Show, Bethesda, Md.
26-27—Tri-City Wrangles H. S., Westminster, Calif.
26—27 Royal Oak H. S., Deefield, Ill.
26—June 2 Devon H. S., Devon, Pa.
27—Hyattsville Lions Club H. S., Hyattsville, Md.
27—Avon Springs Downs H. S., Avon, N. Y.
27—Coopersburg Linos Club H. S., Coopersburg, Pa.
27—Northern Westchester PRA H. S., Bedford, Village, N. Y.
27—Southhampton H. S., Huntington Valley, Pa.
27—St. Joseph's H. S., Brentwood, N. Y.
27—Arrenton Farm H. S., Roseland, N. J.
27—Metamora Hunt Spring Schooling Show, Metamora, Mich.
27—Seabrook Pony & Horse Show, Bowie, Md.
30—Iron Bridge Hunt H. S., Burtonsville, Md.
30—June 2 Pine Oak H. S., Bellaire, Texas.
30—Dedham H. S., Dedham, Mass.

JUNE

June 1-2—Nashville Jr. Riding Club H. S., Nashville, Tenn.
1-3—Eugene Hunt H. S., Eugene, Ore.
1-3—Oak Brook Polo Club H. S., Hinsdale, Ill.
2—Blue Ridge Hunt Club H. S., Millwood, Va.
2—June Fete H. S., Huntington Valley, Pa.
2—Doughoregan Manor Pony & Horse Show, Ellicott City, Md.
2—3 Watchung Riding & Driving Club H. S.,
2-3—Springfield H. S., Springfield, Ohio.
3—Corinthian Club H. S., Bel Air, Md.
3—Valley Forge Vol. Fire Company Jr. H. S., Valley Forge, Pa.
3—Fairfield-Westchester PHA H. S., Stamford, Conn.
3—Dewitt Kiwanis H. S., Jamesville, N. Y.
6—9 Shreveport Jr. League H. S., Shreveport, La.
7—9 Charlotte H. S., Charlotte, N. C.
7-9—Idaho Equestrians H. S., Boise, Idaho.
7-9—Huntington H. S., Huntington, W. Va.
8—9 Sewickley Hunt H. S., Sewickley Heights, Pa.
8-9—West Jersey Hospital H. S., Camden, N. J.
8-9—Upperville Colt & H. S., Upperville, Va.
8-10—Lake Forest H. S., Lake Forest, Ill.
8—10 Lancaster Spring H. S., Lancaster, Pa.
9—Millwood Hunt H. S., Framingham, Mass.
9—4th Annual Vestavia Country Club H. S., Birmingham, Ala.
9-10—Columbus H. S., Columbus, Ohio.
9-10—Redland Hunt Pony & H. S., Olney, Md.
10—Greenwich H. S., Harrison, N. Y.
10—Huntington Valley Rotary Club H. S., Huntington Valley, Pa.
10—Mid-Island Kiwanis Club H. S., Huntington, N. Y.
10—Onondaga H. S., Fayetteville, N. Y.
10—Deep Run Hunt Jr. H. S., Manakin, Va.
13—16 Greater Atlantic Shrine H. S., Atlanta, Ga.
14—16 Loudoun Pony & Jr. Show, Middleburg, Va.
14—17 Three Oaks Riding Club H. S., Allentown, Pa.
14-17—Grosse Pointe H. S., Grosse Pointe Woods, Mich.
16—The Pony Show, Malvern, Pa.
16—Far Hills Horse and Pony Show, Far Hills, N. J.
16—Staunton River H. S., Altavista, Va.
16—St. Margarets H. S., Davidsonville, Md.
16-17—Hamilton H. S., Hamilton, Ohio.
16—17 Ox Ridge Hunt Club (June) Show, Darien, Conn.
17—or 24 Lazy Acres Riding Club H. S., Pittsfield, Mass.
17—Woodstock Riding Club H. S., Woodstock, N. Y.
17—Wethersfield H. S., Wethersfield, Conn.
17—Equestrian Riding Club H. S., New Cumberland, Pa.
17—Potomac Hunt H. S., Rockville, Md.
20-23—Catharin H. S., Ontario, Canada.
20—24 Detroit H. S., Bloomfield Hills, Mich.
21—24 Fairfield County Hunt Club H. S., Westport, Conn.
22-24—Munice H. S., Munice, Ind.
22-24—Portsmouth H. S., Portsmouth, Ohio.
23—Jr. Equitation School Pony & Jr. Show, Vienna, Va.
23—New Market Rotary H. S., New Market, Va.
23—Queen Anne Pony & H. S., Centreville, Va.
23—24 Burlington Riding & Driving Club H. S., Essex Junction, Vt.
23-24—Chagrin Valley Hunt Club Jr. H. S, Gates Mills, Ohio.
24—Harrison Schooling H. S., White Plains, N. Y.
24—Brush Hill H. S., Milton, Mass.
24—Chestertown Pony & Horse Show, Chestertown, Md.
28—July 1 Cincinnati H. S., Lebanon, Ohio.
28-July 1—Hanover H. S., Hanover, Pa.
29—July 1 Battle Creek H. S., Battle Creek, Mich.
29—July 1 Valley Hunt Club H. S., Bradford, Penna.
29—July 8 San Diego Co. Fair National H. S., Del Mar, Calif.
30—North Jersey Horse and Pony League Show, Hohokus, N. J.
30—Harts Run Jr. H. S., Bakerstown, Pa.
30-July 1—Dun Loring-Vienna H. S., Vienna, Va.

JULY

1—Dannemora Riding Club H. S., Dannemora, N. Y.
1—Berlin American Legion Pony & Horse Show, Berlin, Md.
4—Cortland H. S., Cortland, N. Y.
5—8 Community Chest H. S., Denver, Colo.
6—8 Milwaukee Hunter Show, Milwaukee, Wis
6—8 St. Jude's H. S., Troy, N. Y.
6—8 York H. S., York, Pa.
7—Plains District Post H. S., Broadway, Va.
7-8—Warrenton Pony Show, Warrenton, Va.
7-8—Lake Washington H. S., Bellevue, Wash.
8—Manlius Bridle Pals H. S., Manlius, N. Y.
8—North Park Riding Club H. S., Allison Park, Pa.
8—Berkshire H. S., Berkshire, Conn.
9—14 Lexington Jr League Horse Show, Lexington Ky.
13-14—Farmington Hunt Club Jr. H. S., Charlottesville, Va.
13-14—Rolling Rock Hunt H. S., Ligonier, Pa.
13—15 Great Barrington H. S., Great Barrington, Mass.
14—Charlo Farm H. S., Oxford, Pa.
14—Fairfax Fire Dept. H. S., Fairfax, Va.
14-15—Maryland Pony & Jr. Show, Timonium, Md.
15—Huntington "Y" H. S., Huntington, N. Y.
15—or 22 Johnstown H. S., Johnstown, Pa.
17-22—Santa Barbara H. S., Santa Barbara, Calif.
19—22 Youngstown H. S., Youngstown, Ohio
20-21—Beaverton H. S., Beaverton, Ore.
20—22 Colorado Springs Jr. League H. S., Colorado Springs, Colo.
20—22 Lakeville H. S., Salisbury, Conn.
21—22 Saddle & Surrey Club H. S., Milford, Pa.
21-22—Southern Mich. PHA H. S., Metamora, Mich.
21-22—Chillicothe H. S., Chillicothe, Ohio.
21-22—Lawrenceburg H. S., Lawrenceburg, Ind.
22-26—Monterey Co. Fair H. S., Monterey, Calif.
27—28 Woodhill H. S., Wayzata, Minn.
27—29 Hanover Farm Stables H. S., Hanover, N. J.
28—Pittsfield H. S., Pittsfield, Mass.
28—Goshen Lions Club H. S., Goshen, Va.
28—29 Kempsville Woman's Club H. S., Oceano, Va.
31—Aug. 4 Dayton H. S., Dayton, Ohio

AUGUST

2—5 Wisconsin State Fair H. S., West Allis, Wisc.
3-4—My Lady's Manor Pony & Horse Show, Monkton, Md.
3-5—Kempsville H. S., Norfolk, Va.
3—5 Pebble Beach H. S., Pebble Beach, Calif.
3—5 Williamsport H. S., Williamsport, Pa.

Continued on Page 64

CORRECT RIDING CLOTHES,
Boots and Accessories.
READY TO WEAR
& MADE TO MEASURE
SPECIAL SERVICES TO:
Schools, Colleges & Clubs.
PAUL MAYO RIDING SHOP
15 West 38th Street
New York 18, N. Y.
CHickering 4-3895

MAY 12-13, 1956

EDGEPARK STABLES

HORSE SHOW

Houston, Texas

Conformation Hunters
Green Conformation
Working Hunters

Open Jumpers
Junior Hunters & Jumpers
Equitation Classes

Entries Close

April 26th

Edgepark Stables 622 N. Post Oak Rd. Houston, Texas

The Sporting Calendar

Continued From Page 63

4—Loyalhanna Horse & Pony Show Ligonier, Pa.
4—Orkney Springs H. S., Orkney Springs, Va.
4-5—Lake Mohawk H. S., Sparta, N. J.
5—Bull Run Hunt H. S., Manassas, Va.
5—Ridgely Pony & H. S., Ridgely, Md.
8—11 Sussex County H. S., Branchville, N. J.
9—10 Charles Town H. S., Charles Town, W. Va.
10-11—Glenmore Hunt Club H. S., Staunton, Va.
10—17 Illinois State Fair H. S., Springfield, Ill.
11—Litchfield H. S., Litchfield, Conn.
11—West Lampeter Community Fair H. S., Lampeter, Pa.
11-12—Westminster Pony & H. S., Westminster, Md.
12—Milwaukee Jr. H. S., Milwaukee, Wisc.
16-17—Owensville H. S., Owensville, Ohio.
16—18 Bath County H. S., Hot Springs, Va.
17—Eastern Slope H. S., North Conway, N. H.
17—19 Santa Fe H. S., Santa Fe, N. Mex.
18—19 Rockland County Cerebral Palsy H. S., Orangeburg, N. Y.
18-19—Prince George Pony & H. S., Suitland, Md.
19—Northern Westchester PHA H. S., North Salem, N. Y.
19—24 Missouri State Fair H. S., Sedalia, Mo.
21—24 West Virginia State Fair H. S., Lewisburg, W. Va.
24—25 Monmouth County H. S., Oceanport, N. J.
24—31 Ohio State Fair H. S., Columbus, Ohio
25—Guardian Angel H. S., Allendale, N. J.
25—St. Paul's H. S., Haymarket, Va.
25—Sun Times-Lincoln Park H. S., Chicago, Ill.
25—Downingtown H. S., Downington, Penna.
25—Montgomery Fair Pony & Horse Show, Gaithersburg, Md.
25-26—Deep Run Hunt H. S., Manakin, Va.
25—26 Fairfield County Jr. H. S., Wesport, Conn
26—Bethlehem H. S., Bethlehem, Conn.
26—Talbot County Pony & Horse Show,, Easton, Md.
29—September 6—Maryland State Fair H. S., Timonium, Md.
29—September 9—California State Fair H. S., Sacramento, Calif.

SEPTEMBER

1—Helping Hand H. S., Syosset, N. Y.
1—Rose Tree Hunter H. S., Media, Pa.
1-2—Metamora Hunt Hunter-Breeder Show, Metamora, Mich.
1-2—Genesee Valley Breeders Assn. Colt Show, Avon ,N. Y.
1-2—Genesee Valley Breeders Assn. Colt Show, Avon, N. Y.
1—5 New York State Fair, Syracuse, N. Y.
1—3 Quentin Riding Club Fall H. S., Quentin, Pa.
1—3 Warrenton H. S., Warrenton, Va.
2—Rice Farms Jr. H. S., Huntington, N. Y.
3—Iron Brigde Hunt Jr. & Family H. S., Burtonsville, Md.
3—Ludwig's Corner H. S., Chester County, Pa.
3—Chester H. S., Chester, N. J.
3-7—Indiana State Fair H. S., Indianapolis, Ind.
6—8 North Shore H. S., Stony Brook, N. Y.
6—9 Oglebay Park Saddle Club H. S., Wheeling, W. Va.
8—Spring Valley H. S., New Vernon, N. J.
8—Moorestown H. S., Moorestown, N. J.
8—Elkton Lions Club H. S., Elkton, Va.
8—Perry Cabin Pony Show, St. Michaels, Md.
8-9—Cheviot H. S., Cheviot, Ohio.
8—9 Ackerly H. S., Clark Summit, Pa.
8—9 Dunham Woods H. S., Wayne, Ill.
8-9—Rolling Hills Jr. H. S., Rolling Hills, Calif.
9—Lawrence Farms H. S., Mt. Kisco, N. Y.
9—Maryland PHA H. S., Monkton, Md.
9—Exchange Club H. S., Easton, Conn.
9—Bailey's Horse & Pony Show, Alexandria, Va.
9-11—Chagrin Valley Hunt H. S., Gates Mills, Ohio.
12—16 Seattle International H. S., Seattle, Wash.
13—15 Piping Rock H. S., Locust Valley, N. Y.
15-16—Westmoreland Hunt H. S., Greensburg, Pa.
15—16 Delaware County H. S., Newtown Square, Pa.
15—16 Marlborough Hunt Club H. S., Upper Marlboro, Md.
16—Bedford H. S., Bedford, N. Y.
16—Harrison Schooling H. S., White Plains, N. Y.
16—22 Los Angeles International H. S., Los Angeles, Calif.
19—22 Vancouver International H. S., Vancouver, B. C., Can.
21—23 Eastern States Amatuer H. S., West Springfield, Mass.
22—Middletown Rotary Club H. S., Middletown, N. Y.
22—23 Upper Darby H. S., Media, Pa.
23—Huntingdon Valley American Legion H. S., Huntingdon Valley, Pa.
23—Emmittsburg H. S., Emmittsburg, Md.
23—Sands Point H. S., Port Washington, N. Y.
28-29—Cooper Hospital H. S., Camden, N. J.
September 28-29—Cooper Hospital H. S.,, Camden, N. J.
28—30 Westchester County Club H. S., Rye, N. Y.
26-30—Central Washington H. S., Yakima, Wash.
29—McLean H. S., McLean, Va.
30—Hilltop H. S., Devon, Pa.
30—North Park Riding Club H. S. Allison Park, Pa.
30—Pocomoke City Pony & H. S., Pocomoke City, Md.

OCTOBER

October 4-7—Blue Ribbon H. S., Long Beach, Calif.
6—Greenwood Ruritan Club H. S., Greenwood, Va.
6—Howard County Hunt Pony & H. S., Glenelg, Md.
7—Southern Maryland PHA, Davidsonville, Md.
7—Harrison Fall H. S., White Plains, N. Y.
7—St. Martin's H. S., New Orleans, La.
12—14 Farmington Hunt Club H. S., Charlottesville, Va.
13—14 Cerebral Palsy H. S., Allendale, N. J.
13—Greenspring Hunters Pony & H. S., Glyndon, Md.
14—Lancaster Fall H. S., Lancaster, Pa.
19—27 Pennsylvania National H. S., Harrisburg, Pa.
20—27 American Royal H. S., Kansas City, Mo
21—Fox Valley Farms Hunter Show, Glen Mills, Pa.
27—Secor Farms H. S., White Plains, N. Y.
28—Saddle Tree Farms H. S., Bronxville, N. Y
30—Nov. 6 National H. S., New York, N. Y.

NOVEMBER

2—11 Grand National H. S., San Francisco, Calif.
9—17 Royal Winter Fair H. S., Toronto, Ont., Can.
24—25 Boulder Brook Fall Show, Scarsdale, N. Y

F. E. I. Shows

March 31-April 8—Libson, Portugal.
April 14-22—Nice France.
April 28-May 6—Rome, Italy.
May 10-19—Lucerne, Switzerland.
June 10-17—Equestrian Olympic Games, Stockholm, Sweden.
June 18-21—Stockholm, Sweden.
July 6-11—Aachen, Germany (World Jumping Championship).
July 11-15—Aachen, Germany.
July 22-28—London, England.
August 7-11—Dublin, Ireland.
August 12-15—Spa, Belgium.
August 17-26—Ostende - Le Zoute, Belgium.
August 29-Sept. 2—Rotterdam, Holland.
October 20-28—Harrisburg, U.S.A.
October 30-Nov. 6—New York, U.S.A.
November 9-17—Toronto, Canada.

THE GREATER CINCINNATI CHARITY HORSE SHOW

June 28, 29, 30 and July 1
seven sessions

at Lebanon, Ohio (Warren County fairgrounds and raceways)

$15,000 in prize money and trophies

Class "A" member of the Tri State Horse Shows Association, Inc. Regular member of the American Horse Shows Association. Rated as class "A" in the three gaited, **five gaited, fine harness, Parade and conformation hunter divisions and class "B" in the roadster, walking, Hackney pony, harness pony, Arabian, working hunter and jumper divisions with the AHSA. Ample parking space, excellent stalls and good prize money. Exhibitors' party at the famous Golden Lamb Saturday night after the Show.**

Make this Show a MUST on your schedule!

Verne K. Reeder, Manager

For entry blanks, please write to:

MRS. H. W. ALBERS, Secy.,
6210 Park Road, Indian Hill,
Cincinnati 27, Ohio
Phone — TErrace 1-2388

ATTENTION!

Removal Notice

MERKIN'S RIDING SHOP

Now Located At

113 S. 13th STREET

KI 5-3248
Formerly of 1314 Walnut St.
Phila. 7, Penna.

PAVOT **stakes winner of $373,365**

br. 1942 by Case Ace—Coquelicot, by Man o' War

Sire of 11 two-year-old Winners in 1955. Undefeated leading 2-year-old money winner of his year. Sire of many Stakes class performers including Impromptu, Cigar Maid, The Pimpernel, Andre, Wise Pop, South Point, etc.

1956 Fee: $2,500 Live Foal

stakes winning half-brother to
One Count horse of the year. **POST CARD**

br. 1947 by Firethorn—Ace Card, by Case Ace

Post Card won 8 stakes races and $170,525. Defeated such speedsters as County Delight, Middleground, Oil Capitol, To Market, Yildiz, Jampol etc.

1956 Fee: $500 Live Foal

Inquiries to:

Walter M. Jeffords
Glen Riddle, Penna.

These Horses Stand at:

FARAWAY FARM
Huffman Mill Pike
Lexington, Ky.

Stoneybrook Races

Continued From Page 5

by being sent into a timber event at last year's Royalton meeting by owner Burford Danner, merely to swell the entry list.

He was capably handled by Custer Cassidy, who threw him at the field at the top of the stretch, bringing him in a half length ahead of Guilford Dudley, Jr.'s, Heres Why, which had run an honest race under "Bing" Murphy. W. D. Hail's Mountain Blue, under rider-trainer Austin Brown, made a very lackadaisacal start, running dead last for better than half the course, and might have finished further down if he had further to go, but was eased by Brown when further effort would only have taken the heart out of him. Mrs. C. C. Jelke's Big Breeze, after making much of the pace, dropped back in the stretch to finish fourth.

A crowd, estimated at 3500 at the beginning of the meeting, witnessed the proceedings. A good proportion of these, driven off by the strong and bitter wind which got colder as the sun got lower, missed the last two races on the card.

Most of the competitors at Stoneybrook will be in evidence at the Camden meeting, along with numerous horses under the care of Mrs. Clara Adams, whose son, the famed "Dooley", was among the interested spectators of the day's events.

SUMMARIES

STONEYBROOK OPEN HURDLES, abt. 1½ mi., 3 and up, al. hur. Purse, $500. Net value to winner: $310; 2nd: $100; 3rd: $50.00; 4th: $25. Winner: b. m., 5, by Apache-Anaflame, by Sir Andrew. Trainer: M. G. Walsh. Breeder: Belair Stud, Inc. Time 3.24.

1. Amy Robsart, (W. H. Frantz), 144, W. Frantz, Jr.
2. Seregal, (Mrs. M. G. Walsh), 134, R. Chavis.
3. *Sebastian 2nd (Mrs. M. G. Walsh), 134, P. Smithwick.

4 started and finished; also ran (order of finish): L. R. Troiano's Curly Joe, 134, T. Walsh. Won by 1½; place by 1; show by 4. Scratched: Tippy Do, Downpatrick.

THE SANDHILLS CUP, abt. 2¼ mi., 4 & up, al. tim. Purse $500. Net value to winner: $310; 2nd: $100; 3rd: $50.00; 4th: $25. Winner: b. g. 8, by Star Beacon-Dancing Patsy by Grand Time. Trainer: W. B. Cocks. Breeder: G. P. Greenhalgh. Time: 5:00 1-5.

1. Dancing Beacon, (Mrs. G. P. Greenhalgh, Jr.), 165, M. Ferral.
2. Repose, (Mrs. R. M. Arundel), 165, P. Smithwick.
3. *Erin's Cottage, (Mrs. M. G. Walsh), 160, C. Cameron.

3 started and finished. Won by 3; place by 7. Scratched: De Saussure, Big Breeze.

THE SILVER RUN, abt. 6 fur. 3 and up, al. flat. Purse $400. Net value to winner: $245; 2nd: $80; 3rd: $40; 4th: $20. Winner: br. g. 6, by Reward-Gallant Maiden by Gallant Fox. Trainer: M. G. Walsh. Breeder: Mrs. R. H. Anderson. Time: 1:38 2-5.

1. Virtuous, (Mrs. M. G. Walsh), 143, T. Walsh.
2. Evian, (T. W. Durant), 143, M. Ferral.
3. Tippy Do, (Mrs. M. G. Walsh), W. Frantz.

7 started and finished; also ran (order of finish): D. R. Williams' The Ditch, 142, E. Jackson; Mrs. F. Dougherty's Whiskey Sour, 134, R. Chavis; Montpelier's Mancus, 142, A. Foot; J. A. Reynolds' Brown Cella, 137, R. McDonald. Won by 1; place by ½; show by 3. Scratched: Amy Robsart, Mummer's Knot.

THE YADKIN, abt. 1½ mi., 3 and up, al. hur. Purse $450. Net value to winner: $285; 2nd: $90; 3rd: $40; 4th: $20. Winner: b. g. 4, by *Princequillo-Striking by War Admiral. Trainer: M. G. Walsh. Breeder: Ogden Phipps. Time: 3:23 3-5.

1. Pr. Charming, (Mrs. M. G. Walsh), 132, T. Walsh.
2. Downpatrick, (Mrs. S. T. Patterson), 142, J. Walker.
3. Resist, (Mrs. M. G. Walsh), 148, P. Smithwick.

7 started and 6 finished; also ran (order of finish): Miss E. S. Bromley's Kingale, 148, M. Ferral; D. B. Williams' Violinmaker, 148, A. Brown; C. W. Stitzer, Jr.'s Point Quest, 130, R. Chavis; lost rider (5th) Mrs. M. G. Walsh's Big Profit, 133, W. Frantz. Won by 7; place by 2; show by 2. Scratched: Virtuous, Disgraceful, Growler.

THE APPALACHIAN, abt. 1½ mi., 3 and up, Midwest horses, spl. wts. Purse $400. Net value to winner: $245; 2nd: $80; 3rd: $40; 4th: $20. Winner: ch. g., 7, by Koodoo's Image-American Fancy by Busy American. Trainer: D. Murphy. Breeder: B. Danner. Time: 3:25 4-5.

1. Ambition (B. Danner), 149, C. Cassidy.
2. Here's Why, (G. Dudley, Jr.), 146, W. Murphy.
3. Mountain Blue, (W. D. Hail), 157, A. Brown.

5 started and 4 finished; also ran (order of finish): Mrs. C. C. Jelke's Big Breeze, 149, J. Walker; Pulled up (8), J. A. Reynolds' Ladac, 156, R. McDonald. Won by ½; place by 15; show by 5. Scratched: Elemental, Argonaut, Port Call, Stonebur.

THE PINK COAT RACE (not sanctioned), abt. 6 fur., for gentlemen riders. Trophy. Won by b. g. 9. Half-bred. Trainer: B. Gray.

1. Manifield, (Mrs. Mary M. Doyle), Wm. Tate.
2. Irish Holiday (Mile-A-Way Farm), W. O. Moss.
3. Double Reno, (C. W. Stitzer), C. W. Stitzer.

TWO YEAR OLD TRIAL, abt. 3½ fur., 2 yr. olds, catch weights, flat. Winner: b. c. by Errard-Blue Gentian by Blue Larkspur. Trainer: M. G. Walsh. Breeder: Time: 0:47.

1. Bluer (Mrs. Georgiana Renick), Thomas Walsh.
2. Cash Mary, (V. J. Nickerson), Jimmy Picou.
3. Boutiller (Charles W. Stitzer), Maureen Walsh.

6 started and finished; also ran (order of finish): Mrs. Frank Dougherty's Flying Jewel, Audrey Walsh; Mrs. M. G. Walsh's Belham, Joan Walsh; L. R. Troiano's Lucky Prince, B. Chavis.

THE PINES (not sanctioned), abt. 6 fur., 3 and up, flat, catch weights. Trophy. Winner: ch. f., 4, by Free Lance-Boiling On, by Flying Heels. Trainer: M. G. Walsh. Breeder: Wallace Jacobs. Time: 1:20 2-5.

1. Murmurs Knot, (Mrs. M. G. Walsh) Maureen Walsh.
2. Phoebe Girl, (C. W. Stitzer), Joan Walsh.
3. King Somalie, (L. R. Troiano), Audrey Walsh.

4 started and finished; also ran (order of finish): Mrs. C. C. Jelke's Elemental, Mrs. C. C. Jelke. Scratched: Olagon, High Lynda.

MARYLAND CROSS-COUNTRY RACING

4:00 P.M.

Saturday, April 14, 1956

with the 45th running of

MY LADY'S MANOR POINT-TO-POINT

and the 32nd running of the

JOHN RUSH STREETT MEMORIAL

Both races will be run near Monkton, Md. over 3 miles of natural hunting country. All fences approximately 3' 8".

Jacob M. Pearce, chairman — **Henry Obre racing sec'y.**

for entry blanks and other information

HENRY OBRE, ANDOR FARM

Monkton, Md.

Phone: Manor 566

Entries close midnight Saturday, April 7th

Under Sanction from the Hunt Committee of the N. S. H. A.

60th Running Of The

Maryland Hunt Cup

Saturday, April 28th, 1956

Time: 4:00 P. M.

The Sixtieth Annual Race for the Maryland Hunt Cup and the Fourth Race for the Challenge Bowl, presented by The Committee of the Maryland Hunt Cup Association will be run on Saturday, April 25th, 1956 at 4 P. M., under sanction of the Hunts Committee of the National Steeplechase and Hunt Association. Weights: 4-year-olds, 150 pounds; 5-year-olds, 160 pounds; 6-years old and upwards, 165 pounds. No sex or half-bred allowance; no allowance for riders and no other allowance. *Owners, riders, and horses, acceptable to the Committee. Start and finish on the estate of Mr. and Mrs. Gary Black, Worthington Valley. Entrance Fee $10.00. Distance four miles.

The Challenge Bowl will be held by the owner of the winning horse each year and will become the permanent possession of the owner winning the Maryland Hunt Cup three times, not necessarily with the same horse nor by successive wins.

***In determining whether a rider is acceptable to the committee the following general qualifications will apply—**

1. Riders holding amateur licenses from the National Steeplechase and Hunt Association and those eligible for the same.
2. Members of recognized hunts not holding amateur licenses of the National Steeplechase and Hunt Association whose avocation is fox hunting for pleasure and who, although they may derive their livelihood from horse activities, do not accept pay for riding in races. These may be permitted to ride, but it is to be understood in good faith, that no rider shall be paid either directly or indirectly for riding in the Hunt Cup.

Commencing April 1st, 1956 the office of the Maryland Hunt Cup Association will be c/o Mr. Redmond C. Stewart, 411 N. Charles Street, Baltimore, Md. Telephone SAratoga 7-6820. For information regarding the race, parking stickers, press notices, and paddock tickets, call this Baltimore office.

Entries close at 12 o'clock midnight,

Saturday, April 21st, 1956

S. Bryce Wing, Secretary

Monkton, Maryland

Committee:

Stuart S. Janney, Jr.
Redmond C. Stewart
J. Rieman McIntosh
S. Bryce Wing
John K. Shaw, Jr.
James McHenry
George G. Carey, Jr.
Benjamin H. Griswold, III
Lawrason Riggs of J.
Louis Neilson, Jr.
Gary Black
Daniel B. Brewster

Secretary's Office

Monkton, Maryland

In the Country

CORRECTION

On **page 49** of this issue in an advertisement placed by the Western Pa. Chapter professional horsemen's association **The Loyal Hanna Horse & Pony Show** is scheduled for August 25th 1956. This is an error and should read **August 4th 1956.**

O

U. S. E. T. NEWS

On page 31 of our March 2nd issue we carried a paragraph stating that the horse, "Drop Dead," now in Tryon training for the U. S. Equestrian Team Three Day Event, was the property of Major Jack Burton. Drop Dead, who won the Three Day Event at Nashville in 1954, was then and still is the property of Frank H. Duffy.

For future reference the Three Day riders with their horses are as follows:

Mr. Walter Staley — Mud Dauber, Huntingfield, Girady.

Mr. Frank H. Duffy — Rikki, Drop Dead, Rustum (Victory Mark), Olympic Knight.

Maj. J. R. Burton — Night Command, Col. Gyp.

Mr. William Haggard — Trecla, Hearthstone, Kim.

The two horses in training for the dressage team under Major Robert J. Borg are Bill Biddle and After (Morgan Calhoun).

O

MOVIE FUND NIGHT

The Trail Riders 4-H Horse Club is sponsoring a movie fund night for the benefit of the U. S. Equestrian Team, to be held on April 6, Peabody Institute, Danvers, Mass. Tickets may be obtained by writing Miss Cathie Oliver, Trail Riders 4-H Horse Club, Essex Street, Middleton, Mass.

O

DATES

The Elkridge Harford Point-to-Point will be held in Monkton, Maryland on April 7th, and on the following day (April 8th) the Smithtown Hunt Hunter Trials will take place at Glad Acres, Smithtown, L. I.

O

MACLAY TROPHY

On February 27, 1956, a group of professional horsemen representing a cross-section of horse show managements met to discuss the Maclay Trophy situation with Gilbert White and William Carver, both of the Ox Ridge Hunt Club, Darien, Conn. A compromise was agreed upon to be presented by Mr. White to the National Horse Show Committee and the A. S. P. C. A. Committee. At a subsequent meeting of these bodies it was agreed upon to make a third and final change in the rules governing the Maclay Trophy Class for 1956.

In effect, as of March 20th, the rules will be the same as those governing the Maclay Trophy Class for 1955 with the exception that in Zone one, two wins will be required to be eligible to compete for the A. S. P. C. A. Championship Event at the National Horse Show. Thus, the Ox Ridge Hunt Club Indoor Spring Horse Show on March 24th, will be the first show to be held under the new rules.

MISS SEARS' MR. LINNETT

Members of the United Racing Assn. tour who saw the spectacular Grand National in which E. S. B. (by English Summer, out of Bider) swept home to win were disappointed not to see Mr. Linnett (by Rosewall, out of Knida) in the race. Mr. Linnett, recently purchased by the veteran sportswoman Miss E. R. Sears, rapped himself at work and trainer Charley Rogers decided it best not to have him run.

We hope to have the story and pictures of the Grand National in next week's issue.

O

BERMINGHAM AND NORTH GALWAY

Many visitors to Erie from this country have enjoyed the excellent sport provided by the Bermingham and North Galway Hunt. Pursuing the exceeding popular sport activity under the able guidance of MFH Lady Cusack-Smith are Mr. Joshua Derry, Barrington, Illinois, Mr. J. S. Morgan of Glen Cove, Long Island, Miss Dietra Tremaine and Miss Martha White of Gates Mills, Ohio.

M. C-S.

O

R. A. F. STATION

Major Earl A. Snyder, Judge Advocates Dept. is stationed at the R. A. F. Station in Norfolk, England. During the pursuit of his military duties he visits U. S. A. F. bases in many parts of England which enables him to have good sport with quite a few packs of hounds. Major Snyder hunts as often as possible with the West Norfolk, in whose country he resides and has also been out with the Easton Harriers, who hunt in East Suffolk. . . . R. A. S.

O

SHOOT FOX?

Mrs. Gustavine Fraser-Simson was awakened by the barking of her toy poodle, Terris. She lit the bedside light and discovered a fox curled up in the chair beside her bed. It had come through the open window to get in out of the snow. While Terris barked Mrs. Fraser-Simson poked the thing with an umbrella. It growled. She got some food and put it on the window sill. The hungry fox went for the food and she quickly closed the window.

When asked why she did not shoot it, she replied, "One doesn't shot a fox, one puts on a red coat, takes a swift drink and hunts them."

B. E. B.

TO SETTLE ESTATE

545 Acre BEEF CATTLE farm situated in upper Fauquier County which is being offered at a fraction of its cost to close an Estate. 9 room dwelling, 3 barns, stable, 3 tenant houses, airplane hanger and landing strip, 3 ponds, an abundance of water. 445 acres of land in high state of fertility. 100 acres woods, etc.

IAN S. MONTGOMERY & CO.

Realtors

Warrenton Tel. 620 Virginia

DATE FESTIVAL

Among the horse show followers who gathered for the Date Festival Show in Indio, California recently were Sam Geddes, Ben Hulse, Frank Bogert and family, Mr .and Mrs. Kent Weaver, Mr. and Mrs. Eugene Elkus, Mr. and Mrs. Edward E. Radcliff, Sam Kramer, Ed Van Cleve, Tevis Paine, Edward Paine and Harrison Cutler. The show was managed by the Harry Marrells and was fast and smooth running with real crowd pleasing showmanship. . . . W. H.

O

TURF OFFICIAL

Major J. Fairfax-Blakeborough, a contributor to The Chronicle for many years, is now recognized as the oldest licensed Turf official in England. He recently served as clerk of scales at Catterick where the Grand National Trial race (which he founded) was run with seven entrants for the Liverpool Grand National taking part.

O

RED LETTER DAY

Washington, Va., home of the Rappahannock Hunt and scene of the Rappahannock Hunt Point-to-Point on March 3rd. was also before the public eye that same evening when its Mayor, Dorothy Davis, won $20,000 on "The Big Surprise" television Show. Mrs. Davis, whose all-woman town council appeared on the program with her, is an authority on "George Washington's America".

O

AIKEN

F. Ambrose Clark, well-known in steeplechase and racing circles, has several horses working out under Francis Bellhouse (former steeplechase rider and now a successful trainer) at Aiken. Mr. Clark's 8-year-old gelding Acefull by Case Ace—Blue Colors by Blue Larkspur, still in training, has been a winner of the City of Aiken Cup Race several times.

Also at the popular South Carolina spot is John M. Schiff's string of 10 horses with trainer Oleg T. Dubassoff. Among them is Mr. Schiff's chestnut gelding *Carafar by Caracalla-Faramoude, by *Mahmoud who won $19,575 last year in 5 starts over jumps. . . M. T.

Continued on Page 67

ALL AMERICA CAMP

NEW YORK MILITARY ACADEMY

Camp of Horsemanship

July 1 to August 25, 1956

Boys 12 to 16 years

Riding Daily. Beginners, Intermediates, Advanced. Sound foundation stressed with advancement as rapidly as possible but never beyond the riders capabilities. Safety is the paramount concern. Balanced seat taught. Cross-country riding and overnight hikes on safe, well schooled horses. Care of horse, Jumping instruction and Schooling. 480 acre campus. Three rings. Outside Course. Miles of trails through the Black Rock Forest Reservation. Experienced staff of instructors. Clair Bee, Director. Maj. D. O. Mitchell, Instructor.

Write

NYMA Box C,

Cornwall-on-Hudson, N. Y.

BOOKS

BRITISH SPORTING PRINTS, edited by John Codfryn-Roberts; published by Ariel Press, London. 35 shillings.

For anyone interested in British sporting prints this is a remarkable bargain. The reproductions of the prints were made in Germany and on the whole are remarkably successful. They are published in a portfolio form with a most interesting introduction by the editor and are suitable for framing. All the prints deal with hunting and steeplechasing. The artists represented are: Henry Alken (1784-1854), Robert Pollard (1775-?), James Barenger (1780-1831), James Pollard (1797-?), F. C. Turner (1795-1846), George Stubbs (1724-1806). Particularly successful are the four plates of the Vale of Aylesbury Steeplechase by F. C. Turner and Stubbs' portrait of the great Thoroughbred sire Mambrino who was the grandsire of *Messenger.

—0—

STEEPLECHASING IN AMERICA, Edited by John E. Cooper, executive Secretary National Steeplechase and Hunt Association. Price $10.00. Obtainable from National Steeplechase and Hunt Association, 300 Park Avenue, New York 22, New York.

The 1955 edition of "Steeplechasing in America" came off the presses this week clad in a colorful hunting pink jacket. Written this year by J. E. Cooper, Executive Secretary of the National Steeplechase and Hunt Association, the volume expresses an experienced but refreshing point of view of the infield sport.

Relating high points of the Steeplechase scene in 1955, Cooper also tells some little known facets in the racing careers of the leading participants, as well as an analytical review of the important events.

Originally conceived as a joint venture with J. Samuel Perlman, Publisher of the Daily Racing Form papers, the current edition of "Steeplechasing in America" contains official charts of all the Steeplechases and Hunt Meetings during the year as well as condensed histories of the more important fixtures.

Illustrated by the noted equine artist Paul Brown and the National Steeplechase and Hunt Association office supplying the vital figures of who and what and how much.

Action pictures by leading turf photographers add to the interest of this official review of racing's most colorful division.

—o—

In The Country

Continued From Page 66

PIEDMONT VIGNETTE'S

The mass of spectators (2,000) in heavy coats and horse blankets huddeled together for protection from the biting wind.

The horses staring coats and high spirits. The many men in old collegiate four coats, A. D. 1920. Duffle coats with hoods were preferred by the ladies. The many horse trailers now being used. These handy haulers are the answer to many transportation problems. The smart turnout of the Piedmont Hunt staff.

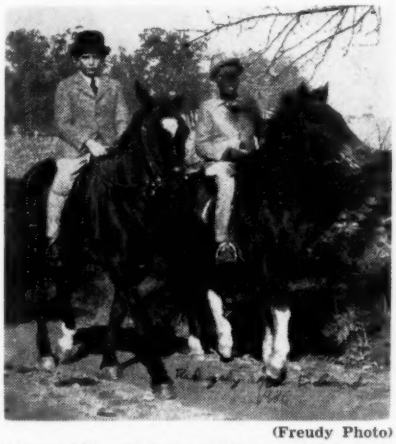

(Freudy Photo)

Circa 1936—Ridgeley White and Edward.

BREEDING CLASSES

For the first time in twenty years the Doughoregan Manor Horse Show will sponsor breeding classes in their show to be held on June 2 at Woodbine, Md. The proceeds will go to the Howard County Public Health Assocation. Christopher Greer will judge the classes which include broodmare, foals, yearling filly and yearling colt.

—0—

WESTERN PA. CHAPTER OF THE PHA

The Western Pennsylvania Chapter of the Professional Horsemen's Association held their annual election of officers on February 14 at the Green-Del, Greensburg, Pa. The following members were elected: Chairman, T. K. Thomas; Vice-Chairman, M. H. Selznick; Secretary, Chris B. Black; Treasurer, Ethel Chubb. C. B.

"Gay Nineties" Print Reproduced On Cover

The inscription under the print reproduced on the cover of our Horse Show issue reads as follows:

"The High Jump, National Horse Show Association, New York, 1892, Transport tying Maud at 6 feet 1 inch."

The print reflects the spirit of the sportsmen of the "Gay Nineties".

—o—

Letters To The Editor

Continued from Page 2

of the veterinary medical profession, I know is appreciated by all.

Sincerely yours,
M. W. Allam, Dean
School of Veterinary Medecine
University of Pennsylvania
Philadelphia 4, Pa.

—0—

Italian-bred

Dear Sir:

I was very interested in the picture of Mrs. H. D. Paxson jumping San Marco on page 18 of your January 6th issue because he is an Italian-bred (Tesio) horse and very good looking as are most of the Dormello horses; he certainly makes some hunter and a perfect mount for a lady that is obviously a very fine and stylish horsewoman and I think you know my craze for style!

Yours sincerely,
P. Santini
Rome, Italy

—0—

Producer Dies

By Sea, 12-yr.-old bay mare by Pompey—Flight, by Stimulus and dam of the stakes winner Getthere Jack, died last week at Claiborne Farm, Paris, Ky. By Sea, bred at Whitney Stone's Morven Stud, recently dropped a colt foal by *Princequillo.

"THE MARINER"
Apartments with distinction
— Year Around —
Attractive summer rates
Owner-Manager
William Jay O'Brien
Breakers at Riomar —
Ft. Lauderdale, Fla.

G. A. EBELHARE, JR.
Rustic Wood Fencing
Post & Rail — Picket
Board — English Hurdle
Horse Show Jumps to
your specifications
R. D. #1 Pottstown, Pa.
Linfield 6958

130-ACRE HUNTING BOX
and/or BREEDING FARM
Rarely is such a desirable small farm available in the Orange County Hunt country. In the heart of it. Fronting on black-top road, a side entrance is on to gravelled hacking road. The 7 gently rolling fields are either blue grass sod, or in orchard grass & clovers. NO plow. Running water & shade. Fences are either Stone walls with rails on top, or post & rail. No wire. The small ranch-type house, in center of farm, has largish pine panelled living room, with big stone fireplace, 2 bed rooms, bath room, & kitchen. Outdoor grill.
Newly built barn, 36 x 70 is adaptable for 14 boxes, 11 x 22 ft. A stone bank-barn, 30 x 36, with cinder block wing 18 x 32, may be used for horses or cattle. Storage lofts for over 100 tons of hay & straw. ALL THIS for $45,000 Terms.
We also have several fine farm-estates, between Upperville and The Plains, to offer.
FRED W. SHARP & SON
P. O. The Plains, Va.
Day & Night Telephone,
Middleburg 2291

for **1956**

these two-year-olds

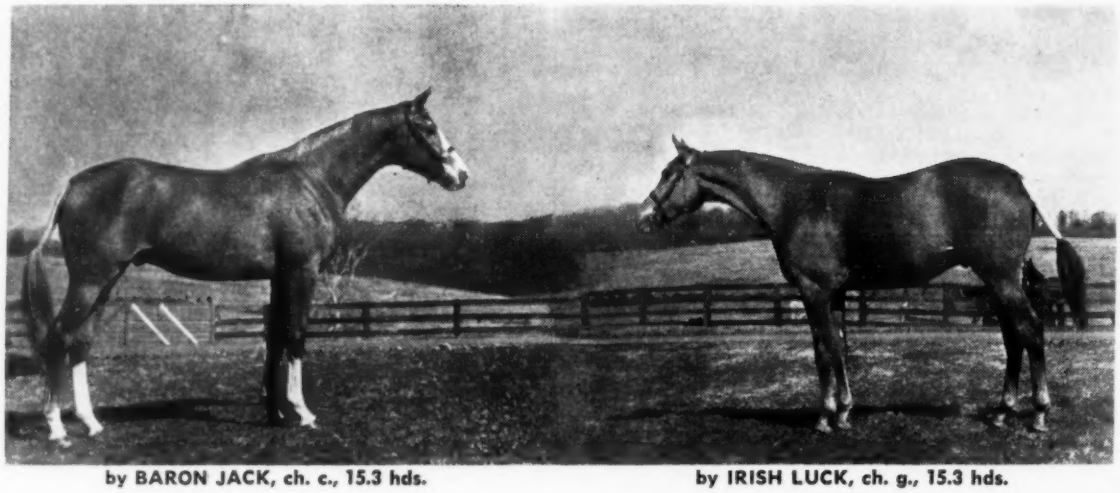

by BARON JACK, ch. c., 15.3 hds. by IRISH LUCK, ch. g., 15.3 hds.

You Will See Them Shown In Hand This Season!!

these Promising three-year-olds - - -

Irish Cabbi

by Irish Luck—Hydol

Ch. g., 16.2 hds.

Autumn Leaves

by Robespierre—Autumn

Br. g., 16 hds.

These Youngsters Display the Quality and Ability of Green Champions for 1956.

WAVERLY FARM

WARRENTON, VIRGINIA

E. C. BYWATERS, Mgr.